Android.AFD-200.v2022-05-28.q15

Exam Code:	AFD-200
Exam Name:	Flutter Certified Application Developer
Certification Provider:	Android
Free Question Number:	15
Version:	v2022-05-28
# of views:	530
# of Questions views:	150
https://www.dumpsdb.com/dumps/Android/AFD-200/Android.AFD-200.v2022-05-28.q15	

NEW QUESTION: 1
If you created a Flutter app using the Firebase services where the app users had to login to this App using Firebase user accounts (email and password), which of the following Firebase products store these app users' accounts?
A. Storage
B. Database
C. Hosting
D. Authentication
Answer: D (LEAVE A REPLY)

NEW QUESTION: 2
In Flutter, AlertDialog Widget is similar to a small interface which appears for a few seconds at the bottom of the app user interface when the app user takes a specific action such as clicking a button.
A. True
B. False
Answer: B (LEAVE A REPLY)

NEW QUESTION: 3
Which type of Flutter widgets is used in designing this app interface ?



A. CupertinoAlertDialog Widget
B. Expansion Panel Widget
C. Bottom Sheet Widget
D. Switch Widget
Answer: B (LEAVE A REPLY)

NEW QUESTION: 4
When you want to create a Flutter app, you need to configure a lot of widgets and change their format. You don't need to create everything from scratch. You can easily add the Scaffold class or widget to your app. This class implements the basic material design visual layout structure for your app.
A. True
B. False
Answer: (SHOW ANSWER)

NEW QUESTION: 5
..... command checks your environment and displays a report of the status of your Flutter and Android Studio other than IDE software installation.
Which of the following choices is the correct answer to fill in the blank above?
A. Flutter Connection
B. Flutter Screen
C. Flutter Doctor

D. Flutter IDE_XML
Answer: C (LEAVE A REPLY)

NEW QUESTION: 6
Flutter works with many development tools which are compatible with Flutter plug-ins (Flutter SDK).
Which of the following software can be used to build a Flutter app ? (Select three)
A. Visual Studio
B. IntelliJ
C. Android Studio
D. NotePad
Answer: (SHOW ANSWER)

NEW QUESTION: 7
When you build a Flutter app, you can use an Android or an IPhone emulator to test your app UI (user interface) and its work flow. But you can NOT test this app on a real Android or IPhone device before publishing your app on Apple or Google store.
A. False
B. True
Answer: (SHOW ANSWER)

NEW QUESTION: 8
You can add or import a new font to your Flutter by pasting this font file in a font folder in your Flutter project without needing to declare this font file or the font folder in the pubspec.ymal. Is this correct ?
A. False
B. True
Answer: A (LEAVE A REPLY)

NEW QUESTION: 9
The image in this question includes a part of Android Studio tools bar.

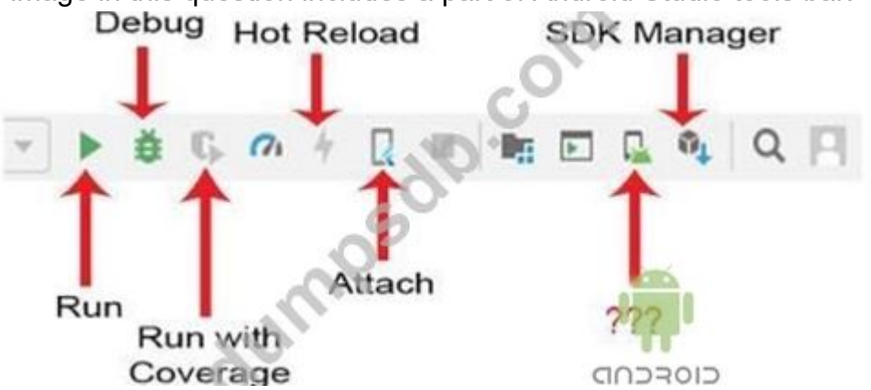

Which of the following choices is correct about the missing icon name (represented by question marks)?
A. AVD Manager (Android Virtual Device Manager)
B. SDK Manager

C. SDK Update
D. Insert Image
Answer: A (LEAVE A REPLY)

NEW QUESTION: 10
TextField widget allows app users to type text into an app.

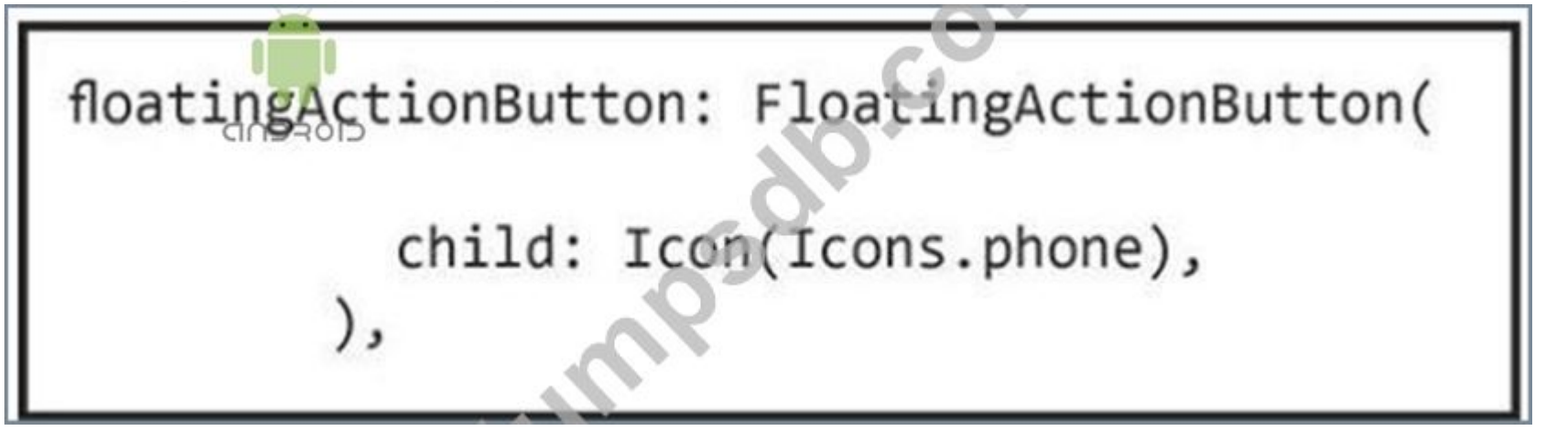

A. False
B. True
Answer: (SHOW ANSWER)

NEW QUESTION: 11
The image in this question includes a Flutter app interface which uses three tabs to navigate the app content.

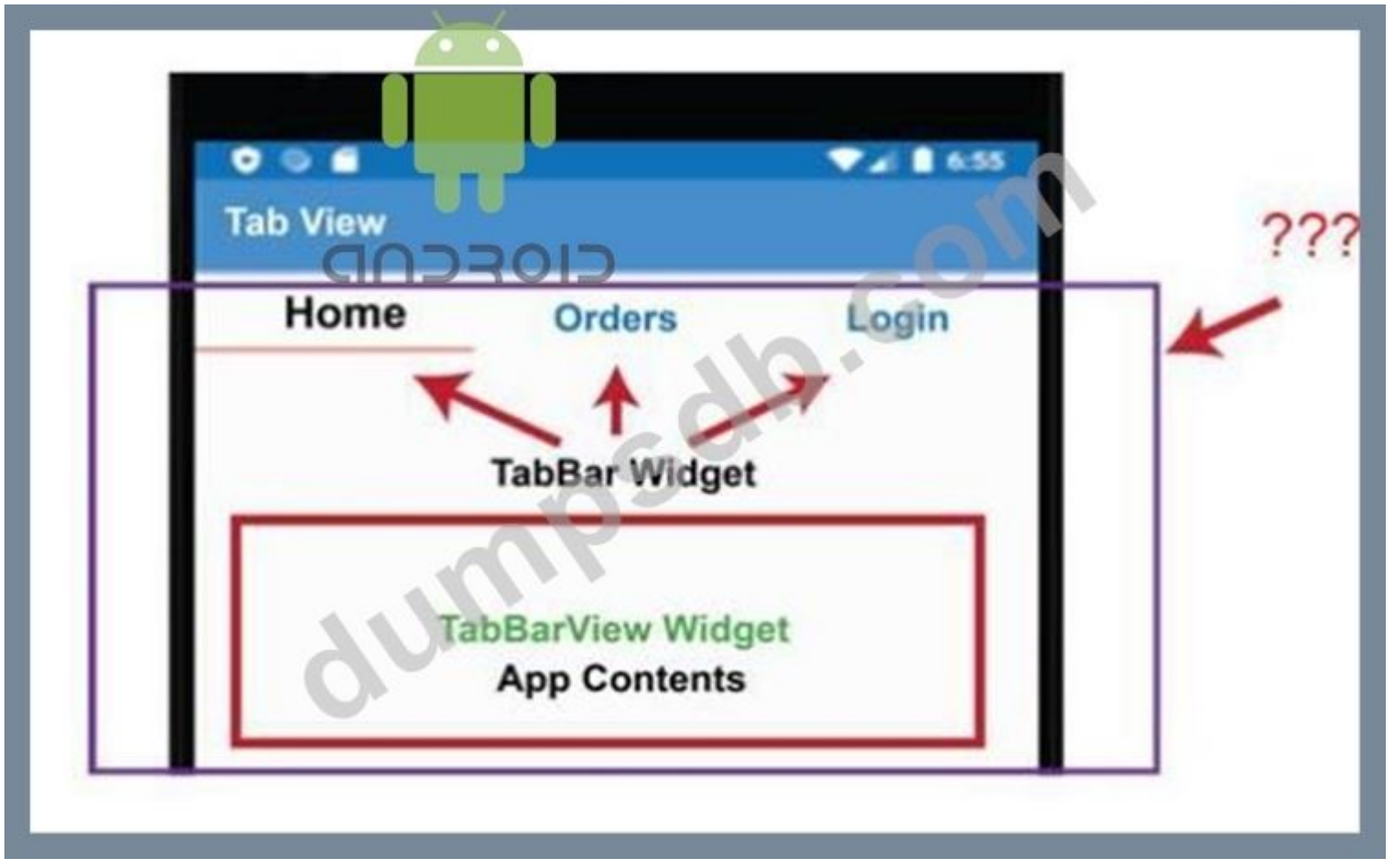

Which of the following choices is the parent widget for the TabBar and TabBarView widgets?
A. TabOptions
B. DefaultTabController
C. TabScreenSelect
D. TableTabSelect
Answer: B (LEAVE A REPLY)

NEW QUESTION: 12
Fill in the blank with the correct answer that completes the following sentence.
If you have any error in your Dart code of your Flutter app, the ..... at the status bar of your Android Studio displays the error description and also displays the line of the code on which the error is.
Also, in most cases the description field in this console gives you an idea about the reason of the error.
What is the name of this console?
A. Dart Analysis
B. Hot Reload
C. Terminal
D. Run
Answer: (SHOW ANSWER)

NEW QUESTION: 13
A floating action button in Flutter development is by default a circular icon button, and you should add the Icon widget as a child widget of FloatingActionButton widget.
Which of the following choices is correct to add a phone icon to the FloatingActionButton widget in a Flutter app ?
A. icon=phone.Flutter,
B. Icon(Icons.phone),
C. icon(icon.style:"phone"),
D. Icon<"phone">,
Answer: (SHOW ANSWER)

NEW QUESTION: 14
While configuring your Android app on Firebase web site, you should download the google- services.json file from Firebase web site and add it to your Android app files as illustrated in the image of this question.

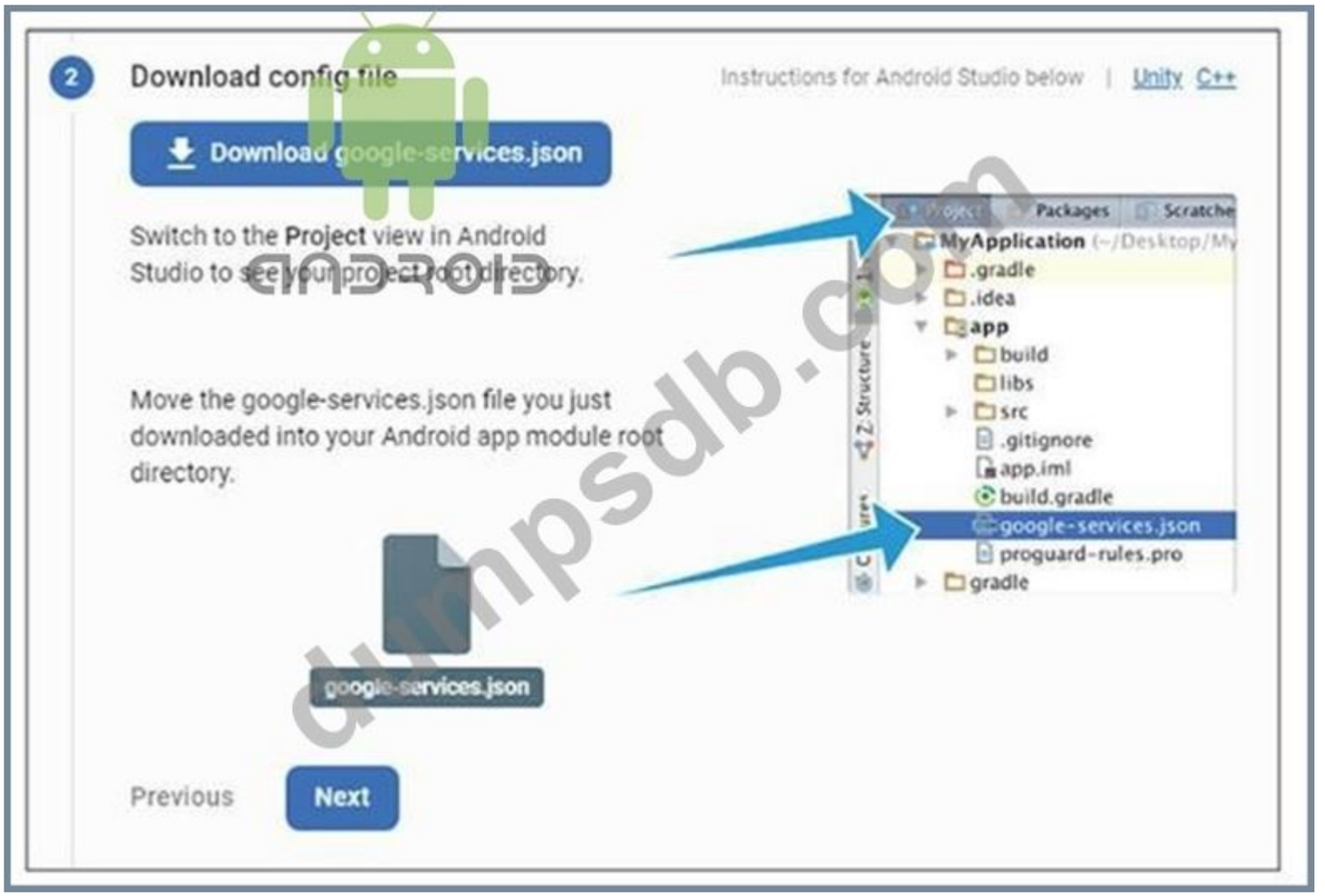

Select the best answer from the following choices: What is the main role of this file for your app?

A. This file role is to import the latest security updates from Firebase web site to app users.

B. This file checks if the app user's device has Internet connection each time the app user starts it.

C. This configuration file includes the https connection settings between your Android app and Firebase services.

D. This file includes your user name and password for Firebase web site.

Answer: (SHOW ANSWER)

NEW QUESTION: 15

The image in this question is a part of Flutter app interface which includes four TextFields. When the app user types anything in the password TextField, all the characters in the text field are replaced with stars to hide the user's passworD. To do this, you should add a specific property to the password TextField widget.



Which of the following choices is the property and what property value should one add to the password TextField widget to get this type of secure input ?

A. password:hide

B. obscureText: true

C. password:stars

D. secureText:yes

Answer: B (LEAVE A REPLY)

Valid AFD-200 Dumps shared by TrainingQuiz.com for Helping Passing AFD-200 Exam! TrainingQuiz.com now offer the **newest AFD-200 exam dumps**, the TrainingQuiz.com AFD-200 exam **questions have been updated** and **answers have been corrected** get the **newest** TrainingQuiz.com AFD-200 dumps with Test Engine here: https://www.trainingquiz.com/AFD-200-practice-quiz.html (**45** Q&As Dumps, **40%OFF** **Special Discount:** **Exam-Tests**)