

Microsoft.MS-700.v2022-11-12.q179

Exam Code:	MS-700
Exam Name:	Managing Microsoft Teams
Certification Provider:	Microsoft
Free Question Number:	179
Version:	v2022-11-12
# of views:	1986
# of Questions views:	1790
https://www.dumpsdb.com/dumps/Microsoft/MS-700/Microsoft.MS-700.v2022-11-12.q179	

NEW QUESTION: 1

You have a Microsoft 365 subscription and an on-premises Active Directory domain that syncs by using

Azure AD Connect.

You need to change the Membership type of a group from Assigned (static) to Dynamic User.

What should you use?

- A. the Azure Active Directory admin center
- B. the Microsoft Teams client
- C. Active Directory Users and Computers
- D. the Microsoft Teams admin center

Answer: ([SHOW ANSWER](#))

NEW QUESTION: 2

You have a Microsoft Office 365 subscription.

You plan to upgrade from Microsoft Skype for Business to Microsoft Teams.

You use the following workloads in Skype for Business:

- * Audio/video conferencing
- * Dial-in conferencing
- * Enterprise Voice
- * Persistent Chat
- * Chat

You need to ensure that users can evaluate Microsoft Teams while maintaining PSTN calling by using the Skype for Business client.

Which coexistence mode should you use?

- A. Islands
- B. Skype for Business with Teams collaboration
- C. Skype for Business only
- D. Meetings First

Answer: D (LEAVE A REPLY)

Reference:

<https://docs.microsoft.com/en-us/microsoftteams/teams-and-skypeforbusiness-coexistence-and-interopability>

NEW QUESTION: 3

Note: This question is part of a series of questions that present the same scenario. Each question in the series contains a unique solution that might meet the stated goals. Some question sets might have more than one correct solution, while others might not have a correct solution.

After you answer a question in this section, you will NOT be able to return to it. As a result, these questions will not appear in the review screen.

Your company has a Microsoft 365 subscription that uses an Azure Active Directory (Azure AD) tenant named contoso.com.

You need to prevent guest users in the tenant from using cameras during Microsoft Teams meetings.

Solution: From the Microsoft 365 admin center, you modify the Sharing settings.

Does this meet the goal?

- A. Yes
- B. No

Answer: B (LEAVE A REPLY)

Guest access in Teams allows people outside your organization to access teams and channels. When you turn on Guest Access, you can turn on or off features guests users can or can't use.

Reference:

<https://docs.microsoft.com/en-us/microsoftteams/set-up-guests>

NEW QUESTION: 4

Your company has a Microsoft 365 subscription.

The company's only messaging policy is a global messaging policy configured as shown in the following exhibit.

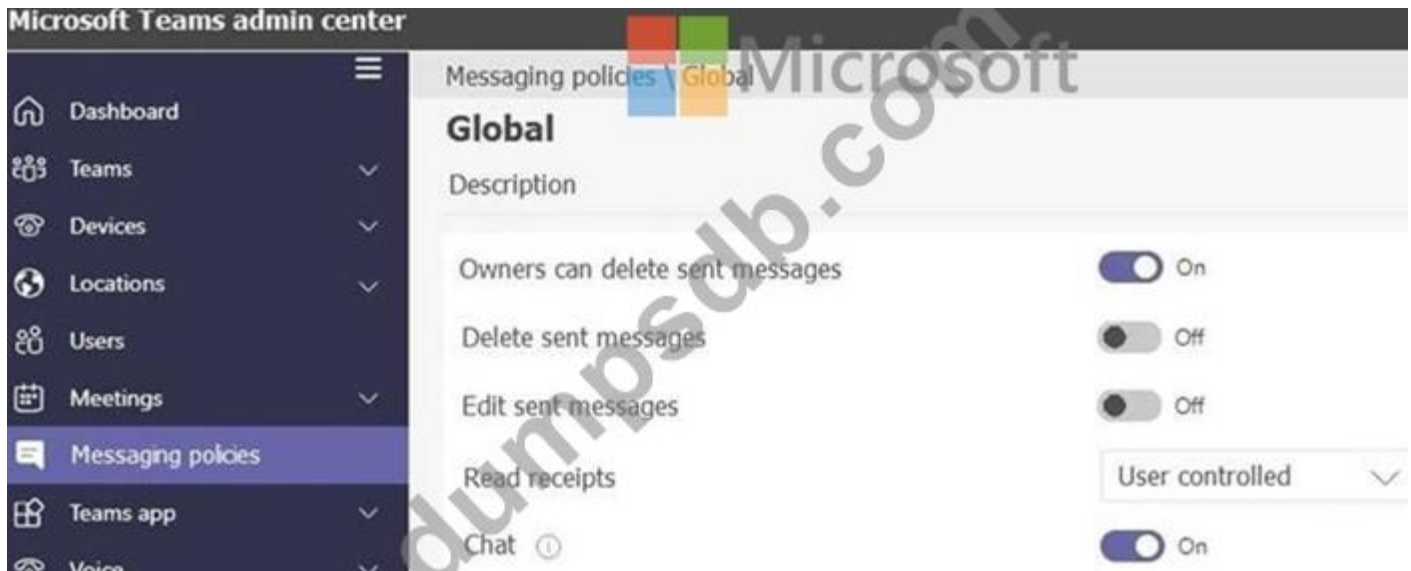

Use the drop-down menus to select the answer choice that completes each statement based on the information presented in the graphic.

NOTE: Each correct selection is worth one point.

Users [answer choice] sent chat messages.

	▼
can only delete	
can only modify	
can delete and modify	
cannot delete and modify	

Team owners [answer choice] sent chat messages.

	▼
can only delete	
can only modify	
can delete and modify	
cannot delete and modify	

Answer:

Explanation

Users [answer choice] sent chat messages.

	▼
can only delete	
can only modify	
can delete and modify	
cannot delete and modify	

Team owners [answer choice] sent chat messages.

	▼
can only delete	
can only modify	
can delete and modify	
cannot delete and modify	

Reference:

<https://docs.microsoft.com/en-us/microsoftteams/messaging-policies-in-teams>

NEW QUESTION: 5

Note: This question is part of a series of questions that present the same scenario. Each question in the series contains a unique solution that might meet the stated goals. Some question sets might have more than one correct solution, while others might not have a correct solution. After you answer a question in this section, you will NOT be able to return to it. As a result, these questions will not appear in the review screen.

Your company has 10 offices in North America and Europe.

The company has 5,000 users.

You plan to deploy Microsoft Teams for all the users.

You run a pilot project for the planned deployment.

You need to identify the network packet loss from the pilot computers to Microsoft Teams during calls.

Solution: From the Microsoft Teams admin center, you run the Network Planner.

Does this meet the goal?

A. Yes

B. No

Answer: B (LEAVE A REPLY)

Explanation/Reference:

Plan and Configure a Microsoft Teams Environment

Testlet 2

Case study

This is a case study. Case studies are not timed separately. You can use as much exam time as you would like to complete each case. However, there may be additional case studies and sections on this exam. You must manage your time to ensure that you are able to complete all questions included on this exam in the time provided.

To answer the questions included in a case study, you will need to reference information that is provided in the case study. Case studies might contain exhibits and other resources that provide more information about the scenario that is described in the case study. Each question is independent of the other questions in this case study.

At the end of this case study, a review screen will appear. This screen allows you to review your answers and to make changes before you move to the next section of the exam. After you begin a new section, you cannot return to this section.

To start the case study

To display the first question in this case study, click the Next button. Use the buttons in the left pane to explore the content of the case study before you answer the questions. Clicking these buttons displays information such as business requirements, existing environment, and problem statements. If the case study has an All Information tab, note that the information displayed is identical to the information displayed on the subsequent tabs. When you are ready to answer a question, click the Question button to return to the question.

Overview

Contoso, Ltd. is a pharmaceutical company that has 3,000 users in offices across North America.

Existing Environment

Active Directory

The network contains an on-premises Active Directory domain. All user accounts are in departmental organizational units (OUs).

Microsoft Office 365

All users are assigned a Microsoft Office 365 E5 license and are enabled for the following services:

- * Microsoft Yammer
- * Microsoft Exchange Online
- * Microsoft SharePoint Online
- * Microsoft OneDrive for Business
- * Azure Active Directory (Azure AD)
- * Azure AD dynamic group membership

Microsoft Skype for Business

Contoso has an on-premises deployment of Microsoft Skype for Business Server 2015. All the latest cumulative updates are installed on all the servers. The following services are used in Skype for Business Server 2015:

- * Meetings
- * PSTN calling
- * Instant messaging (IM)
- * Federation to external companies

Departments

Contoso has the following departments:

- * IT
- * Sales

- * Human resources (HR)
- * Research and development (R&D)

All groups are created by using dynamic group membership that use the department attribute.

Requirements

Business Goals

Contoso identifies the following business goals:

- * Migrate the maximum number of users to Microsoft Teams.
- * Minimize administrative effort.

Device Requirements

Contoso identifies the following device requirements:

- * Replace Skype for Business IP phones with Microsoft Teams phones.
- * All Microsoft Teams phones must be set to lock automatically after 60 seconds.

Meeting and Live Event Requirements

Contoso identifies the following meeting and live event requirements:

- * Requirement1: Guest users must be able to join live events.
- * Requirement2: Guest users must always wait in a meeting lobby.
- * Requirement3: Contoso users must always bypass the meeting lobby when they join meetings by using the Microsoft Teams client.
- * Requirement4: After the upgrade to Microsoft Teams, all meetings must be scheduled by using Microsoft Teams.

Calling Requirements

Contoso identifies the following calling requirements:

- * Migrate all existing auto attendants and response groups to Office 365.
- * Minimize the on-premises PSTN infrastructure.

Technical Requirements

Guest users must be prevented from making private calls.

Security Requirements

Contoso has the following security requirements for the Microsoft Teams deployment:

- * The number of ports allowed on the company's firewall must be limited.
- * Team names must be prevented from containing the name of any products produced by Contoso.
- * Users in the R&D group must be prevented from sending chat messages to users in other departments.
- * To meet the company's compliance policy, users in the sales department must continue to use on-premises Skype for Business for IM and calling only.

Pilot Project

Contoso begins a pilot project for the upgrade to Microsoft Teams.

You identify the following issues during the pilot project:

- * Microsoft Teams users report that they often receive continuous notifications from the Microsoft Teams client for 20 minutes.
- * Two pilot users in the HR department report that they are not members of the HR team.

NEW QUESTION: 6

You need to configure Microsoft Teams to meet the department upgrade requirements.

For each of the following statements, select Yes if that statement is true. Otherwise, select No.

NOTE: Each correct selection is worth one point.

Statements	Yes	No
The Microsoft Teams upgrade policy be set to Skype for Business with Teams collaboration and meetings coexistence mode for the sales department users.	<input type="radio"/>	<input type="radio"/>
The Microsoft Teams upgrade policy be set to Skype for Business only coexistence mode for the HR department users.	<input type="radio"/>	<input type="radio"/>
The Microsoft Teams upgrade policy be set to Teams only coexistence mode for the IT department users.	<input type="radio"/>	<input type="radio"/>

Answer:

Statements	Yes	No
The Microsoft Teams upgrade policy be set to Skype for Business with Teams collaboration and meetings coexistence mode for the sales department users.	<input type="radio"/>	<input checked="" type="radio"/>
The Microsoft Teams upgrade policy be set to Skype for Business only coexistence mode for the HR department users.	<input type="radio"/>	<input checked="" type="radio"/>
The Microsoft Teams upgrade policy be set to Teams only coexistence mode for the IT department users.	<input checked="" type="radio"/>	<input type="radio"/>

Reference:

<https://docs.microsoft.com/en-us/microsoftteams/teams-and-skypeforbusiness-coexistence-and-interopability>

NEW QUESTION: 7

Your company has a Microsoft 365 subscription.

You need to configure Microsoft Teams to meet the requirements shown in the following table.

Requirement name	Requirement
Requirement1	Presenters must be able to record large meetings that contain 1,000 participants or more.
Requirement2	Anonymous users must be able to join Microsoft Teams meetings.
Requirement3	Presenters must be prevented from sharing an entire screen during Microsoft Teams meeting.

What should you configure for each requirement? To answer, select the appropriate options in the answer area.

NOTE: Each correct selection is worth one point.

Requirement1:	<input type="text"/>	▼
	Live event policies	
	Live events settings	
	Meeting policies	
	Meeting settings	
Requirement2:	<input type="text"/>	▼
	Live event policies	
	Live events settings	
	Meeting policies	
	Meeting settings	
Requirement3:	<input type="text"/>	▼
	Live event policies	
	Live events settings	
	Meeting policies	
	Meeting settings	

Answer:

Requirement1:	<input type="text"/>	▼
	Live event policies	
	Live events settings	
	Meeting policies	
	Meeting settings	
Requirement2:	<input type="text"/>	▼
	Live event policies	
	Live events settings	
	Meeting policies	
	Meeting settings	
Requirement3:	<input type="text"/>	▼
	Live event policies	
	Live events settings	
	Meeting policies	
	Meeting settings	

Explanation

1. Live events policy 2. Meetings settings 3. Meetings policy

NEW QUESTION: 8

You have a Microsoft Office 365 subscription.

You create a team named Room1.

You need to ensure that Room1 automatically accepts meeting invitations. The solution must prevent meeting invitations from being accepted if the room is unavailable.

How should you complete the PowerShell command? To answer, select the appropriate options in the answer area.

NOTE: Each correct selection is worth one point.

```
Set-CalendarProcessing -Identity 'Room1' -AutomateProcessing
```

<input type="text"/>	▼
AutoAccept	
AutoProcessing	
AutoUpdate	

```
-AllowConflicts
```

<input type="text"/>	▼
\$false	
\$null	
\$true	

Answer:

```
Set-CalendarProcessing -Identity 'Room1' -AutomateProcessing 

|                |
|----------------|
| AutoAccept     |
| AutoProcessing |
| AutoUpdate     |

 -AllowConflicts 

|         |
|---------|
| \$false |
| \$null  |
| \$true  |

```

Reference:

<https://docs.microsoft.com/en-us/powershell/module/exchange/mailboxes/set-calendarprocessing?view=exchange-ps>

NEW QUESTION: 9

Your company has a Microsoft 365 subscription.

The company's only messaging policy is a global messaging policy configured as shown in the following exhibit.

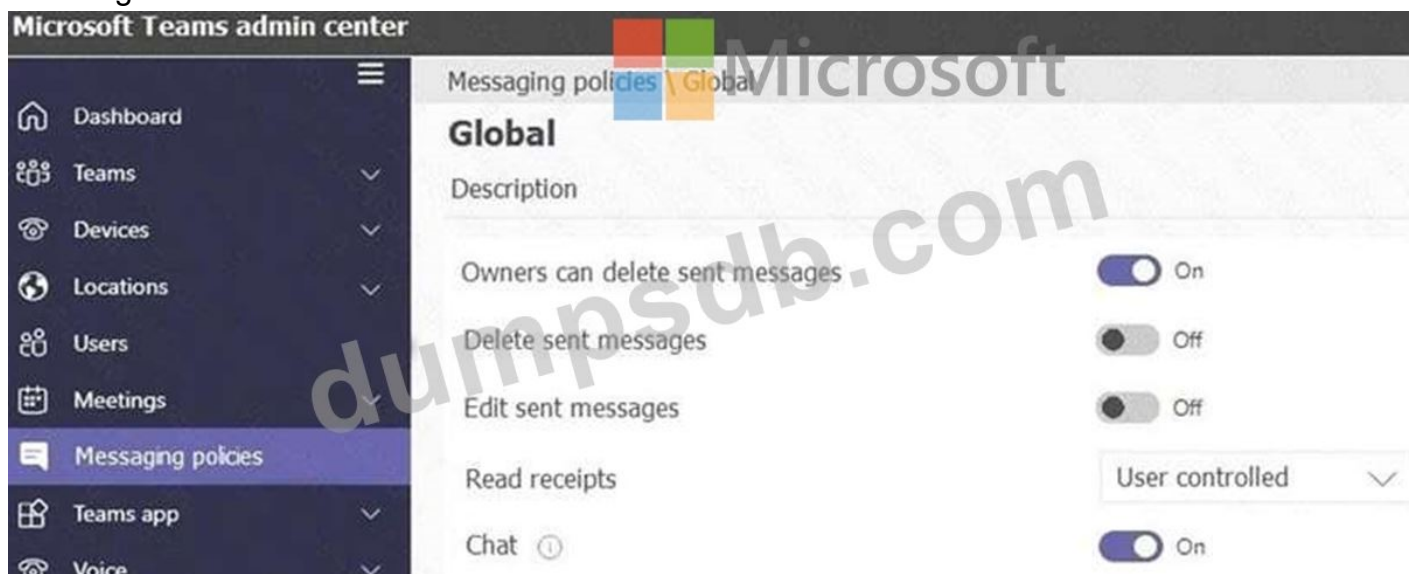

Use the drop-down menus to select the answer choice that completes each statement based on the information presented in the graphic.

NOTE: Each correct selection is worth one point.

Users [answer choice] sent chat messages.

	▼
can only delete	
can only modify	
can delete and modify	
cannot delete and modify	

Team owners [answer choice] sent chat messages.

	▼
can only delete	
can only modify	
can delete and modify	
cannot delete and modify	

Answer:

Users [answer choice] sent chat messages.

can only delete
can only modify
can delete and modify
cannot delete and modify

Team owners [answer choice] sent chat messages.

can only delete
can only modify
can delete and modify
cannot delete and modify

Explanation

Users [answer choice] sent chat messages.

can only delete
can only modify
can delete and modify
cannot delete and modify

Team owners [answer choice] sent chat messages.

can only delete
can only modify
can delete and modify
cannot delete and modify

Reference:

<https://docs.microsoft.com/en-us/microsoftteams/messaging-policies-in-teams>

NEW QUESTION: 10

Your company has a Microsoft 365 subscription.

From the Microsoft Teams client, you review the teams shown in the exhibit. (Click the Exhibit tab.)

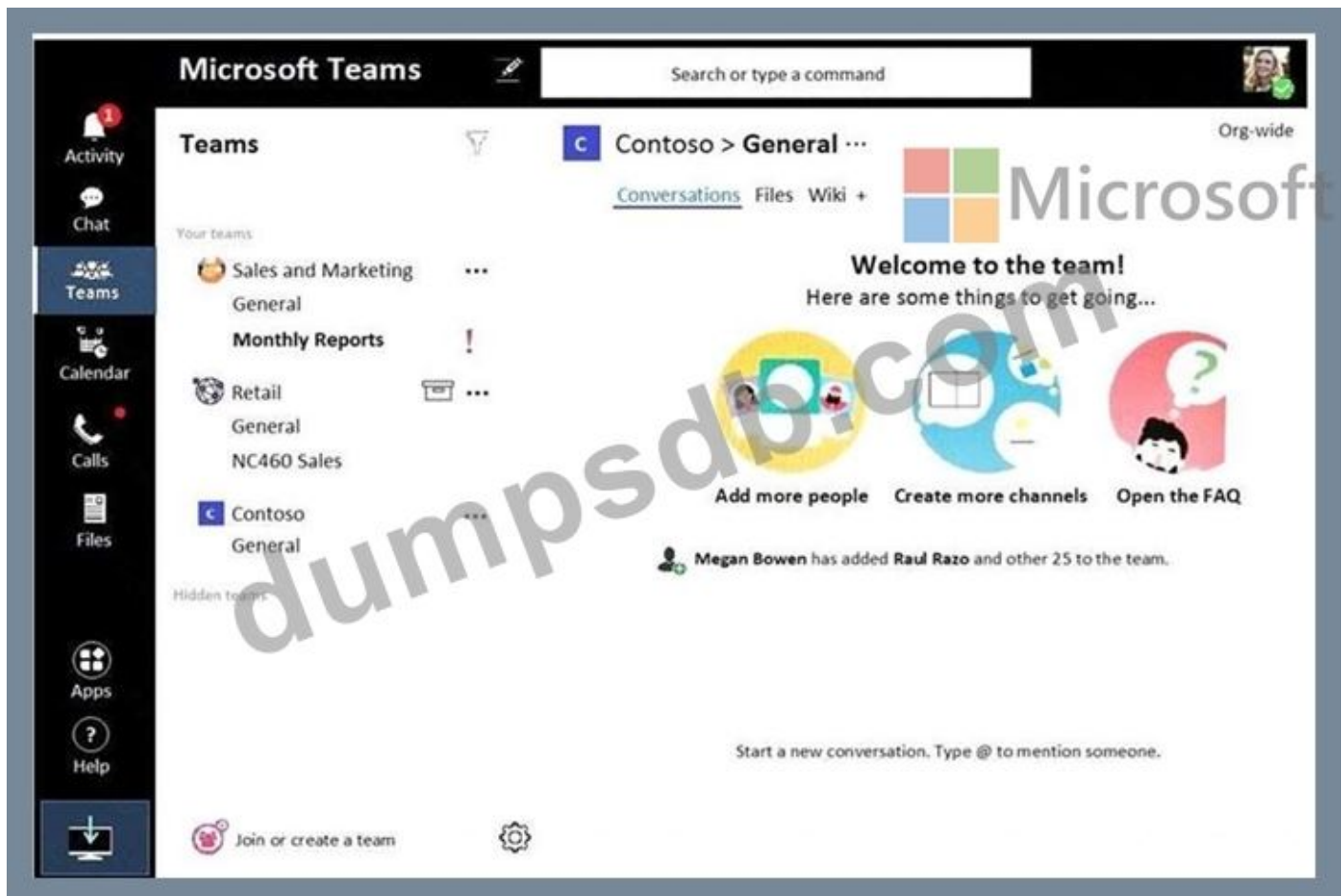

Members of the Retail team report that they cannot create channels.

You need to ensure that the Retail team members can create channels.

Which two actions should you perform? Each correct answer presents a complete solution.

NOTE: Each correct selection is worth one point.

- A. From the Azure Active Directory admin center, change the membership type of the Office 365 group for the Retail team to Assigned.
- B. From the Microsoft Teams client, promote all the Retail team members to an owner role.
- C. From the Microsoft Teams admin center, unarchive the Retail team.
- D. Instruct the Retail team owner to restore the team by using the Microsoft Teams client.
- E. From PowerShell, modify the information barrier policy.

Answer: (SHOW ANSWER)

Explanation

<https://support.microsoft.com/en-us/office/archive-or-restore-a-team-dc161cfd-b328-440f-974b-5da5bd98b5a7>

NEW QUESTION: 11

Your company has a Microsoft Teams deployment that contains a team named HR Taskforce.

The members of HR Taskforce are shown in the HR Taskforce exhibit.

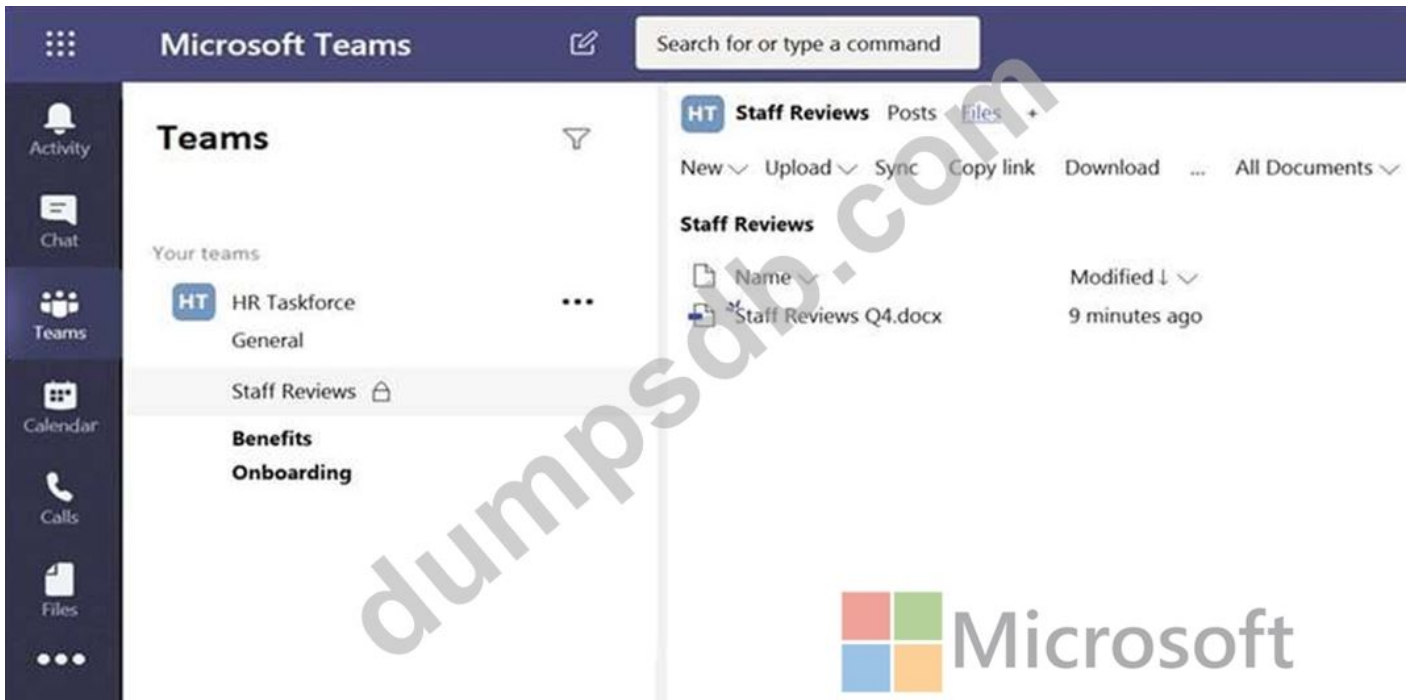

The members of a private channel named Staff Reviews are shown in the Members exhibit.

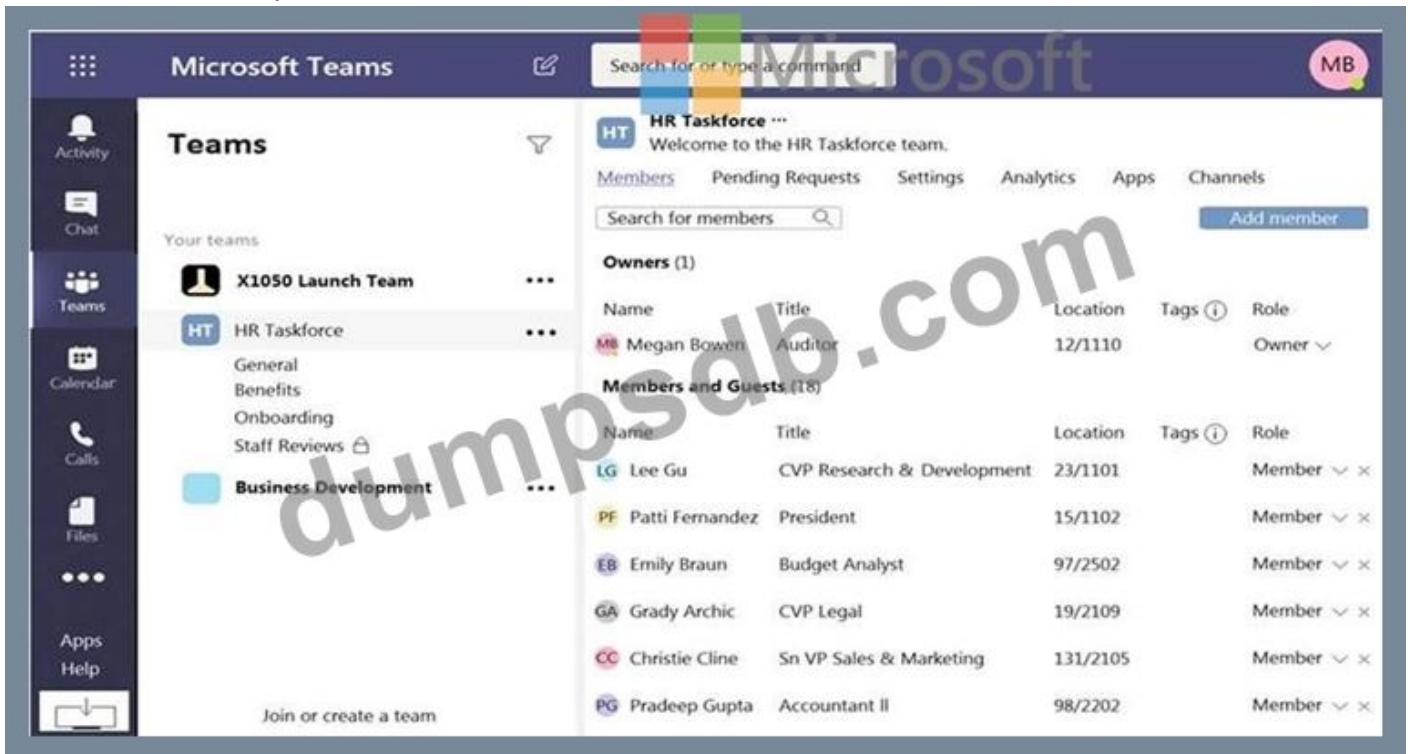

The files in the Staff Reviews channel are shown in the Files exhibit.

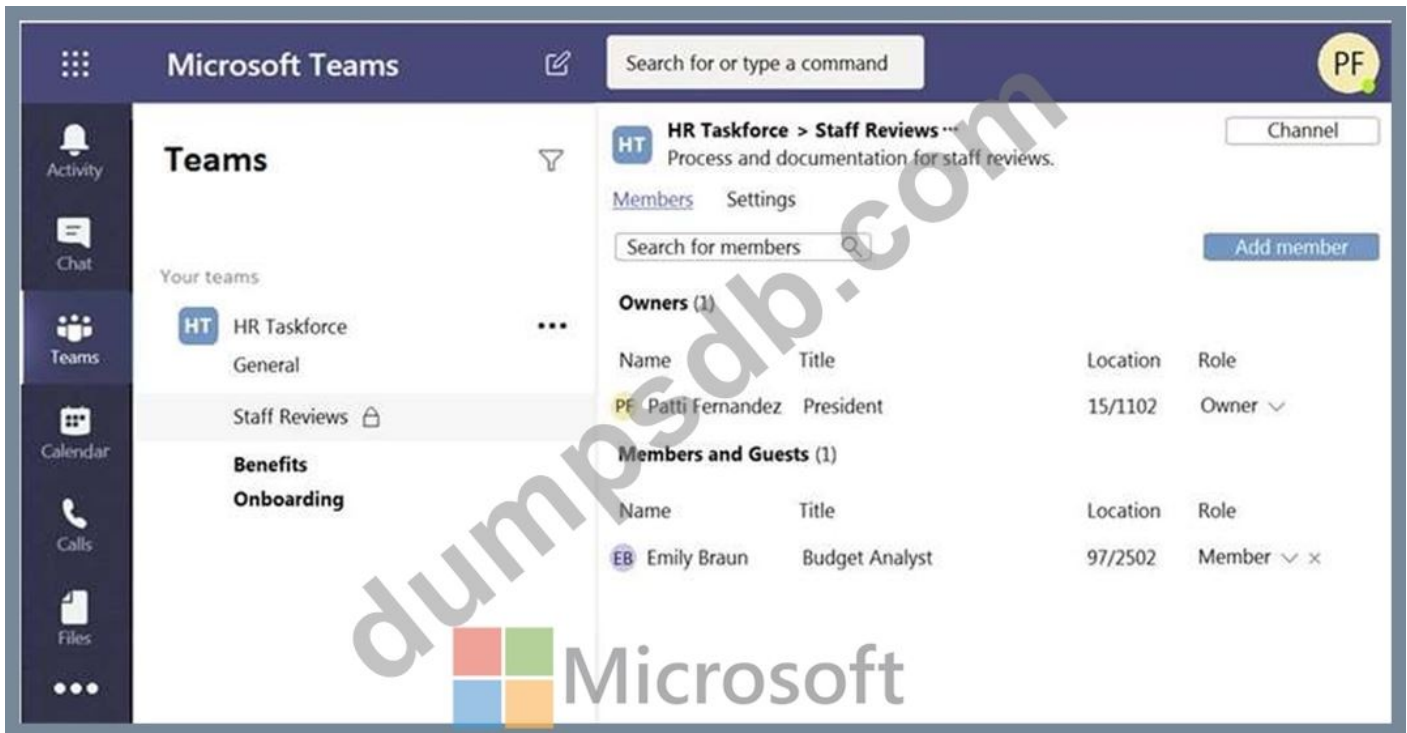

For each of the following statements, select Yes if the statement is true. Otherwise, select No.
NOTE: Each correct selection is worth one point

Statements	Yes	No
A user named Megan Bowen can view the name, description, and owner of the Staff Reviews channel.	<input type="radio"/>	<input type="radio"/>
A user named Megan Bowen can open the Staff Reviews Q4.docx file.	<input type="radio"/>	<input type="radio"/>
A user named Megan Bowen can add new members to the Staff Reviews channel.	<input type="radio"/>	<input type="radio"/>

Answer:

Statements	Yes	No
A user named Megan Bowen can view the name, description, and owner of the Staff Reviews channel.	<input checked="" type="radio"/>	<input type="radio"/>
A user named Megan Bowen can open the Staff Reviews Q4.docx file.	<input type="radio"/>	<input checked="" type="radio"/>
A user named Megan Bowen can add new members to the Staff Reviews channel.	<input type="radio"/>	<input checked="" type="radio"/>

Reference:

<https://docs.microsoft.com/en-us/microsoftteams/private-channels>

NEW QUESTION: 12

Your company has a custom Microsoft Teams app named App1.

You need to deploy App1. The solution must ensure that App1 appears as the first item on the app bar of the Microsoft Teams client.

Which four actions should you perform in sequence? To answer, move the actions from the list of actions to the answer area and arrange them in the correct order.

Actions	Answer Area
From the Microsoft Teams client,upload App1.	
From the Microsoft Teams admin center,set Allow interaction with custom apps to On .	
From the Microsoft Teams admin center,modify the list of pinned apps.	
From the app setup policy in the Microsoft Teams admin center, add App1 as a pinned app.	
From the app permission policy in the Microsoft Teams admin center set the Microsoft apps setting to Allow all apps .	
From the app permission policy in the Microsoft Teams admin center,set the Third-party apps setting to Allow all apps .	

Answer:

Actions	Answer Area
From the Microsoft Teams client,upload App1.	From the Microsoft Teams admin center,set Allow interaction with custom apps to On .
From the Microsoft Teams admin center,set Allow interaction with custom apps to On .	From the Microsoft Teams client,upload App1.
From the Microsoft Teams admin center,modify the list of pinned apps.	From the app setup policy in the Microsoft Teams admin center, add App1 as a pinned app.
From the app setup policy in the Microsoft Teams admin center, add App1 as a pinned app.	From the Microsoft Teams admin center,modify the list of pinned apps.
From the app permission policy in the Microsoft Teams admin center set the Microsoft apps setting to Allow all apps .	
From the app permission policy in the Microsoft Teams admin center, set the Third -party apps setting to Allow all apps .	

Explanation

From the Microsoft Teams admin center, set Allow interaction with custom apps to **On**.

From the Microsoft Teams client, upload App1.

From the app setup policy in the Microsoft Teams admin center, add App1 as a pinned app.

From the Microsoft Teams admin center, modify the list of pinned apps.

Reference:

<https://docs.microsoft.com/en-us/microsoftteams/teams-custom-app-policies-and-settings>

NEW QUESTION: 13

You need to create a team for the sales department.

What should you do first?

- A. Create a team and modify the membership rule for the team's Office 365 group.
- B. From PowerShell, run the Add-AzureAdGroupMembercmdlet.
- C. From PowerShell, run the New-Teamcmdlet.
- D. Create a team and select Build a team from scratch.

Answer: A (LEAVE A REPLY)

Explanation/Reference:

<https://docs.microsoft.com/en-us/microsoftteams/dynamic-memberships>

Manage Chat, Calling, and Meetings

Question Set 1

NEW QUESTION: 14

Note: This question is part of a series of questions that present the same scenario. Each question in the series contains a unique solution that might meet the stated goals. Some question sets might have more than one correct solution, while others might not have a correct solution.

After you answer a question in this section, you will NOT be able to return to it. As a result, these questions will not appear in the review screen.

You have a Microsoft 365 subscription that contains several Microsoft SharePoint Online sites.

You need to ensure that the content stored in a SharePoint modern team site named Sales is available from Microsoft Teams. The solution must ensure that when a new channel is added to a team, a folder for the channel is created in the Sales site.

Solution: From a team, you add a tab for the Sales site.

Does this meet the goal?

A. Yes

B. No

Answer: B (LEAVE A REPLY)

Explanation

<https://support.office.com/en-us/article/Create-a-Microsoft-Team-from-SharePoint-545973b6-c38f-426a-b2b6-16>

NEW QUESTION: 15

Your company plans to upgrade to Microsoft Teams from Microsoft Skype for Business Online. The org-wide coexistence mode for Microsoft Teams is set to Teams Only.

The company has a user named User1.

You need to implement a migration solution that meets the following requirements:

- * User 1 must be able to chat and create meetings by using Skype for Business only.
- * User 1 must be able to read and post messages by using Microsoft Teams channels.

How should you complete the PowerShell command? To answer, select the appropriate options in the answer area. NOTE: Each correct selection is worth one point.

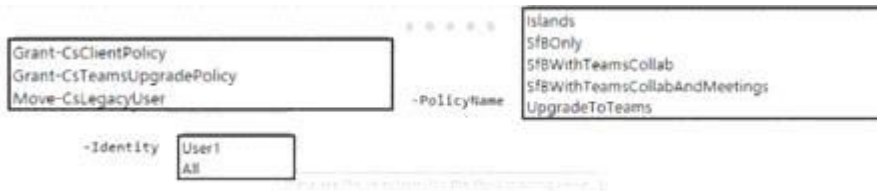

Answer:

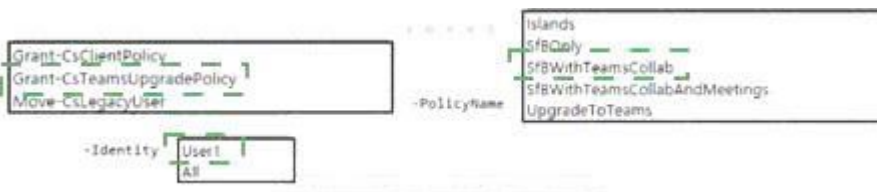

Explanation

NEW QUESTION: 16

Your company has a Microsoft 365 subscription.

All users have computers that run Windows 10. The computers are joined to Azure Active Directory (Azure AD) and enrolled in Microsoft Intune. All the users are standard users.

The company plans to start using Microsoft Teams.
You need to deploy the Microsoft Teams client to the computers.
What should you use?

- A. an Azure AD app registration
- B. a domain-based Group Policy Object (GPO)
- C. Azure App Service
- D. an app in Microsoft Intune

Answer: D (LEAVE A REPLY)

Explanation

<https://www.robinhobo.com/how-to-deploy-the-microsoft-teams-desktop-client-with-microsoft-intune/>

Valid MS-700 Dumps shared by TrainingQuiz.com for Helping Passing MS-700 Exam!
TrainingQuiz.com now offer the **newest MS-700 exam dumps**, the TrainingQuiz.com MS-700 exam **questions have been updated** and **answers have been corrected** get the **newest** TrainingQuiz.com MS-700 dumps with Test Engine here:
<https://www.trainingquiz.com/MS-700-practice-quiz.html> (408 Q&As Dumps, **40%OFF Special Discount: Exam-Tests**)

NEW QUESTION: 17

You need to configure Microsoft Teams to meet the department upgrade requirements.
For each of the following statements, select Yes if that statement is true. Otherwise, select No.
NOTE: Each correct selection is worth one point.

Statements	Yes	No
The Microsoft Teams upgrade policy be set to Skype for Business with Teams collaboration and meetings coexistence mode for the sales department users.	<input type="radio"/>	<input type="radio"/>
The Microsoft Teams upgrade policy be set to Skype for Business only coexistence mode for the HR department users.	<input type="radio"/>	<input type="radio"/>
The Microsoft Teams upgrade policy be set to Teams only coexistence mode for the IT department users.	<input type="radio"/>	<input type="radio"/>

Answer:

Statements

Yes No

The Microsoft Teams upgrade policy be set to Skype for Business with Teams collaboration and meetings coexistence mode for the sales department users

The Microsoft Teams upgrade policy be set to Skype for Business only coexistence mode for the HR department users.

The Microsoft Teams upgrade policy be set to Teams only coexistence mode for the IT department users
Explanation

Statements	Yes	No
The Microsoft Teams upgrade policy be set to Skype for Business with Teams collaboration and meetings coexistence mode for the sales department users.	<input type="radio"/>	<input checked="" type="radio"/>
The Microsoft Teams upgrade policy be set to Skype for Business only coexistence mode for the HR department users.	<input type="radio"/>	<input checked="" type="radio"/>
The Microsoft Teams upgrade policy be set to Teams only coexistence mode for the IT department users.	<input checked="" type="radio"/>	<input type="radio"/>

Reference:

<https://docs.microsoft.com/en-us/microsoftteams/teams-and-skypeforbusiness-coexistence-and-interopability>

NEW QUESTION: 18

You have a Microsoft Office 365 subscription.

You create a team named Room1.

You need to ensure that Room1 automatically accepts meeting invitations. The solution must prevent meeting invitations from being accepted if the room is unavailable.

How should you complete the PowerShell command? To answer, select the appropriate options in the answer area.

NOTE: Each correct selection is worth one point.

```
Set-CalendarProcessing -Identity 'Room1' -AutomateProcessing  -AllowConflicts 
```

AutoAccept	
AutoProcessing	
AutoUpdate	

\$false	
\$null	
\$true	

Answer:

```
Set-CalendarProcessing -Identity 'Room1' -AutomateProcessing  -AllowConflicts 
```

AutoAccept	
AutoProcessing	
AutoUpdate	

\$false	
\$null	
\$true	

Reference:

<https://docs.microsoft.com/en-us/powershell/module/exchange/mailboxes/set-calendarprocessing?view=exchange-ps>

NEW QUESTION: 19

Note: This question is part of a series of questions that present the same scenario. Each question in the

series contains a unique solution that might meet the stated goals. Some question sets might have more

than one correct solution, while others might not have a correct solution.

After you answer a question in this section, you will NOT be able to return to it. As a result, these questions will not appear in the review screen.

Your company has a Microsoft 365 subscription.

You need to prevent temporary employees from using the private chat feature in Microsoft Teams.

Solution: You create a meeting policy and assign the policy to the users.

Does this meet the goal?

A. No

B. Yes

Answer: A ([LEAVE A REPLY](#))

NEW QUESTION: 20

Your company has a Microsoft 365 tenant.

Guest users report that they cannot access files or Microsoft OneNote from Microsoft Teams. The guest users

can access channels, chats, and conversations.

You need to ensure that the guest users can access the files and OneNote from Microsoft Teams.

For what should you configure external sharing?

A. Microsoft SharePoint Online

B. Microsoft OneDrive for Business

C. Microsoft Yammer.

D. Microsoft Teams

Answer: A ([LEAVE A REPLY](#))

NEW QUESTION: 21

Your company has a Microsoft 365 subscription that uses Phone System.

You need to configure Microsoft Teams to meet the following requirements:

- * Ensure that calls to the company's sales department are routed to multiple users in the sales department.
- * Ensure that calls to the company's marketing department are routed to multiple users in the marketing department.
- * Outside of business hours, ensure that calls from PSTN users receive a custom greeting.
- * During business hours, ensure that calls from PSTN users can be received by the sales and marketing department users.

What is the minimum number of auto attendants and call queues you should configure to meet the requirements? To answer, select the appropriate options in the answer area.

NOTE: Each correct selection is worth one point.

Answer:

Explanation

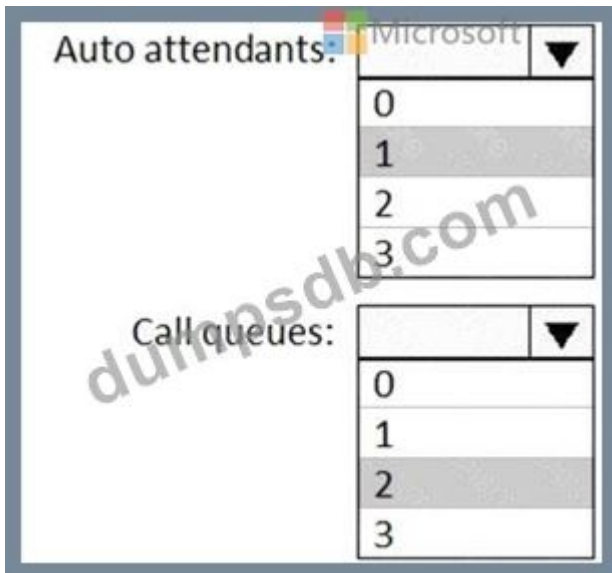

Reference:

<https://docs.microsoft.com/en-us/microsoftteams/what-are-phone-system-auto-attendants>

<https://docs.microsoft.com/en-us/microsoftteams/create-a-phone-system-call-queue>

NEW QUESTION: 22

Your company has a Microsoft 365 subscription that uses Microsoft Teams.

The company has a team named Customer Support.

Guest users from outside the company regularly access the Customer Support team.

You need to configure the Guest access settings to meet the following requirements:

Guest users must be able to view only a single application during screen sharing sessions.

Guest users must be prevented from creating channels in Customer Support.

Guest users must be admitted to meetings manually.

Which settings should you configure for each requirement? To answer, drag the appropriate settings to the correct requirements. Each setting may be used once, more than once, or not at all. You may need to drag the split bar between panes or scroll to view content.

Settings	Answer Area
Guest access to Org-wide settings	Guests must only be able to view a single application in screen sharing sessions
Meeting policies	Guests must be prevented from creating channels in Customer Support
Meeting settings	Guest users must be admitted to meetings manually
Settings for the Customer Support team	

Answer:

Settings

Answer Area

Guests must only be able to view a single application in screen sharing sessions

Guests must be prevented from creating channels in Customer Support

Guest users must be admitted to meetings manually

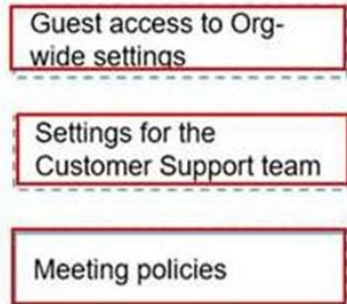

NEW QUESTION: 23

Your company has a Microsoft Office 365 subscription.

The company has the departments and teams shown in the following table.

Department name	Team name
Human resources	HR
Research and development	R&D
Events	Events

You need to ensure that only the following apps appear in the app bar of the Microsoft Teams client for only the events department:

- * Activity
- * Shifts
- * Chat

What should you do first?

- A. Create a custom app permission policy.
- B. Modify the global app permission policy.
- C. Create a custom app setup policy.
- D. Modify the global app setup policy.

Answer: C (LEAVE A REPLY)

Reference:

<https://docs.microsoft.com/en-us/microsoftteams/teams-app-setup-policies#assign-a-custom-app-setup-policyto-u>

NEW QUESTION: 24

Your company has a Microsoft 365 subscription that uses Microsoft Office 365 E5 licenses and Azure Active Directory Premium Plan 1 licenses.

You have a team named Sales that contains all the users in the company's sales department.

You hire several new users in the sales department.

You discover that the new employees are never added to the team.

You need to ensure that when new sales department users are hired, they are added automatically to the team.

What should you do?

- A. From the Microsoft Teams client, modify the settings of the Sales team.
- B. From the Azure Active Directory admin center, modify the membership type of the Sales group.
- C. From the Microsoft Teams admin center, modify the properties of the Sales team.
- D. From the Microsoft 365 admin center, modify the settings of the Sales group.

Answer: B (LEAVE A REPLY)

Explanation/Reference:

<https://docs.microsoft.com/en-us/microsoftteams/dynamic-memberships>

<https://docs.microsoft.com/en-us/azure/active-directory/users-groups-roles/groups-change-type>

NEW QUESTION: 25

Note: This question is part of a series of questions that present the same scenario. Each question in the series contains a unique solution that might meet the stated goals. Some question sets might have more than one correct solution, while others might not have a correct solution. After you answer a question in this section, you will NOT be able to return to it. As a result, these questions will not appear in the review screen.

Your company has a Microsoft 365 subscription and a Virtual Desktop Infrastructure (VDI) solution.

The company's Microsoft Teams upgrade policy is set to Teams only coexistence mode.

You deploy the Microsoft Installer (MSI) package for Microsoft Teams to the VDI solution.

Several months later, users of the VDI solution report that their workstation is missing several new Microsoft Teams features.

You need to ensure that the VDI solution users can use the new Microsoft Teams features.

Solution: You run the Grant-CsTeamsUpgradePolicy cmdlet and specify the -PolicyName parameter.

Does this meet the goal?

- A. Yes
- B. No

Answer: B (LEAVE A REPLY)

Reference:

<https://docs.microsoft.com/en-us/microsoftteams/teams-client-update>

<https://docs.microsoft.com/en-us/microsoftteams/teams-for-vdi#install-teams-on-vdi>

NEW QUESTION: 26

You have a Microsoft 365 E5 subscription that uses Microsoft Teams and a hybrid deployment of Microsoft Skype for Business Server.

Coexistence mode in Microsoft Teams is set to Islands.

Coexistence mode is configured for three users named User1, User2, and User3 as shown in the following table.

User	Coexistence mode
User1	Use Org-wide settings
User2	Skype for Business with Teams collaboration
User3	Teams only

The Skype for Business user accounts are homed as shown in the following table.

User	Homed
User1	On-premises
User2	Online
User3	Online

For each of the following statements, select Yes if the statement is true. Otherwise, select No.

NOTE: Each correct selection is worth one point.

Statements	Yes	No
User3 must use the Microsoft Teams client to initiate a new chat with User1.	<input type="radio"/>	<input type="radio"/>
User1 must use the Microsoft Teams client to initiate a new chat with User2.	<input type="radio"/>	<input type="radio"/>
User2 must use the Skype for Business client to initiate a new chat with User1 and User3.	<input type="radio"/>	<input type="radio"/>

Answer:

Statements	Yes	No
User3 must use the Microsoft Teams client to initiate a new chat with User1.	<input checked="" type="radio"/>	<input type="radio"/>
User1 must use the Microsoft Teams client to initiate a new chat with User2.	<input type="radio"/>	<input checked="" type="radio"/>
User2 must use the Skype for Business client to initiate a new chat with User1 and User3.	<input checked="" type="radio"/>	<input type="radio"/>

Reference:

<https://docs.microsoft.com/en-us/microsoftteams/coexistence-chat-calls-presence>

NEW QUESTION: 27

Your company has five offices. Each office has a unique phone number.

You plan to deploy Phone System to all the offices.

You need to ensure that each office has a unique greeting message for the weekdays and a unique greeting

message for the weekends. The solution must minimize administrative effort.

D18912E1457D5D1DDCBD40AB3BF70D5D

What should you create?

- A. one auto attendant that contains all five phone numbers
- B. one call queue that contains all five phone numbers
- C. five auto attendants that each contains one phone number
- D. five call queues that each contains one phone number

Answer: ([SHOW ANSWER](#))

Explanation

<https://docs.microsoft.com/en-us/microsoftteams/what-are-phone-system-auto-attendants#getting-started>

NEW QUESTION: 28

Your company has a Microsoft 365 subscription.

You need to review the following information:

The Rate My Call data provided by users.

The number of Microsoft Teams live event views from the past three months.

What should you use to view the information? To answer, select the appropriate options in the answer area.

The Rate My Call data provided by users:	<input type="text"/>
	<input type="text"/>
	<input type="text"/>
	<input type="text"/>
	<input type="text"/>
The number of Microsoft Teams live event views from the past three months:	<input type="text"/>
	<input type="text"/>
	<input type="text"/>
	<input type="text"/>
	<input type="text"/>

Answer:

The Rate My Call data provided by users:

<input type="text"/>
<input type="text"/>
<input type="text"/>
<input type="text"/>
<input type="text"/>

The number of Microsoft Teams live event views from the past three months:

<input type="text"/>
<input type="text"/>
<input type="text"/>
<input type="text"/>
<input type="text"/>

Reference:

<https://docs.microsoft.com/en-us/microsoftteams/turning-on-and-using-call-quality-dashboard>

<https://docs.microsoft.com/en-us/microsoftteams/teams-analytics-and-reports/teams-live-event-usage-report>

NEW QUESTION: 29

You need to configure the IP phones to meet the device requirements.

What is the minimum number of configuration profiles you should create?

- A. 1
- B. 2
- C. 3
- D. 4

Answer: ([SHOW ANSWER](#))

Explanation/Reference:

Manage Chat, Calling, and Meetings

Question Set 1

NEW QUESTION: 30

Note: This question is part of a series of questions that present the same scenario. Each question in the series contains a unique solution that might meet the stated goals. Some question sets might have more than one correct solution, while others might not have a correct solution.

After you answer a question in this section, you will NOT be able to return to it. As a result, these questions will not appear in the review screen.

Your company has a Microsoft 365 subscription and a Virtual Desktop Infrastructure (VDI) solution.

The company's Microsoft Teams upgrade policy is set to Teams only coexistence mode.

You deploy the Microsoft Installer (MSI) package for Microsoft Teams to the VDI solution.

Several months later, users of the VDI solution report that their workstation is missing several new Microsoft Teams features.

You need to ensure that the VDI solution users can use the new Microsoft Teams features.

Solution: You uninstall the Microsoft Teams MSI package, and then reinstall a new Microsoft Teams MSI package.

Does this meet the goal?

- A. Yes
- B. No

Answer: A ([LEAVE A REPLY](#))

Reference:

<https://docs.microsoft.com/en-us/microsoftteams/teams-client-update>

<https://docs.microsoft.com/en-us/microsoftteams/teams-for-vdi#install-teams-on-vdi>

NEW QUESTION: 31

Your company has a Microsoft 365 subscription.

You have a Microsoft Teams team named Sales that is set to Private.

Users report that they can view the Sales team from a list of suggested teams.

You need to hide the team from the list of suggested teams.

What should you do from the Microsoft Teams client?

- A. Modify the Team discovery settings.
- B. Select the Hide team option.
- C. Modify the team privacy settings.

Answer: (SHOW ANSWER)

Explanation/Reference:

<https://docs.microsoft.com/en-us/microsoftteams/manage-discovery-of-private-teams#set-whether-existingprivat>

Topic 1, Litware, inc

Case study

This is a case study. Case studies are not timed separately. You can use as much exam time as you would like to complete each case. However, there may be additional case studies and sections on this exam. You must manage your time to ensure that you are able to complete all questions included on this exam in the time provided.

To answer the questions included in a case study, you will need to reference information that is provided in the case study. Case studies might contain exhibits and other resources that provide more information about the scenario that is described in the case study. Each question is independent of the other questions in this case study.

At the end of this case study, a review screen will appear. This screen allows you to review your answers and to make changes before you move to the next section of the exam. After you begin a new section, you cannot return to this section.

To start the case study

To display the first question in this case study, click the button. Use the buttons in the left pane to explore the content of the case study before you answer the questions. Clicking these buttons displays information such as business requirement, existing environment, and problem statements. If the case study has an All Information tab, note that the information displayed is identical to the information displayed on the subsequent tabs. When you are ready to answer a question, click the button to return to the question.

Overview

General overview

Litware, Inc. is an international manufacturing company that has 4,000 users. The company has the following four departments:

- * IT
- * HR
- * R&D
- * Sales

Physical locations

Litware has two main offices. The offices are located in New York and London.

All offices connect to each other by using a WAN link. Each office connects directly to the Internet.

Existing environment

All user accounts have an Azure Active Directory Premium Plan P1 license.

Litware has a Microsoft 365 subscription that has Office 365 Enterprise E3 licenses for all users.

All the E3 products and services are enabled for each user.

Litware uses Microsoft Skype for Business Online.

Requirements

Planned Upgrade

Litware identifies the following requirements for a planned upgrade from Skype for Business Online to Microsoft Teams:

- * Provide high quality audio, video, and online meeting experience for Microsoft Teams end users.
- * Implement a data retention solution in Microsoft Teams.
- * Minimize costs and administrative effort.
- * Use the principle of least privilege.

For the sales department, Litware plans to create a team that dynamically updates its membership when users leave and join the department.

Department Upgrade Requirements

Litware plans to implement upgrade requirements for the departments as shown in the following table.

Department name	Requirement
Sales	Must use Microsoft Teams and Skype for Business. Must receive incoming chats and calls by using the same client that initiated the communication.
HR	Must use Microsoft Teams for collaboration and meetings. Must maintain Skype for Business as the preferred client for chat and calling.
IT and R&D	Must use only Microsoft Teams for chat, meetings, calling, and collaboration.

Microsoft Teams Requirements

All teams must meet the following requirements:

- * Only users in a partner company that uses a domain named fabrikam.com must be able to collaborate in teams by using guest accounts.
- * Only users in the compliance department of Litware must be able to create teams.

Planned Network Tasks

Litware identifies the following network validation tasks:

- * An administrator named Admin5 must be able to review the required bandwidth to support audio conferencing, video conferencing, and screen sharing in Microsoft Teams.
- * An administrator named Admin6 must be able to review network issues that cause poor call quality reported by users.

Data Retention Requirements

Litware identifies the following data retention requirements:

- * Requirement1: All messages in team collaborations must be deleted after seven years.
- * Requirement2: all files used in team collaborations must be retained for five years.
- * Requirement3: All files used in personal chats must be retained for five years.

Device Requirements

You provide Microsoft Teams-certified IP phones to users in the IT and R&D departments. Each device must meet the following requirements:

- * The time zone on the phones used by the R&D department must be set to UTC-8.
- * The time zone on the phones used by the IT department must be set to UTC-5.
- * All phones must lock automatically after 60 seconds of inactivity.

Voice Pilot Requirements

Litware wants to pilot Phone System as a calling solution for 20 IT department users. The pilot project will receive phone numbers from Microsoft Teams.

Collaboration and Meeting Requirements

Litware identifies the following collaboration and meeting requirements:

- * Cloud recording must be disabled for all Microsoft Teams meetings organized by users in the HR departments only.
- * Meeting email invitations must be customized to include the Logo URL, Legal URL, and Help URL of Litware.

Valid MS-700 Dumps shared by TrainingQuiz.com for Helping Passing MS-700 Exam!

TrainingQuiz.com now offer the **newest MS-700 exam dumps**, the TrainingQuiz.com MS-700 exam **questions have been updated** and **answers have been corrected** get the **newest** TrainingQuiz.com MS-700 dumps with Test Engine here:

<https://www.trainingquiz.com/MS-700-practice-quiz.html> (408 Q&As Dumps, **40%OFF Special Discount: Exam-Tests**)

NEW QUESTION: 32

Your company has a Microsoft 365 subscription.

You plan to enable users to book meetings in several of the company's conference rooms by using the Microsoft Teams client.

You need to create the required resources in Microsoft 365 for the conference rooms.

What should you create for each conference room?

- A. a team
- B. a resource mailbox
- C. an auto attendant
- D. an Office 365 group

Answer: (SHOW ANSWER)

Reference:

<https://docs.microsoft.com/en-us/microsoftteams/rooms/rooms-deploy>

NEW QUESTION: 33

Your company has a Microsoft Office 365 subscription.

All users use an email domain named @adatum.com.

You have the guest access settings shown in the Guest Access exhibit. (Click the Guest Access tab.)

Navigation Pane:

- Dashboard
- Teams
- Devices
- Locations
- Users
- Meetings
- Messaging policies
- Teams app
- Voice
- Analytics & reports
- Assignments
- Org-wide settings
- External access
 - Guest access (selected)
 - Teams settings
 - Teams upgrade
- Network planner
- Legacy portal
- Call quality dashboard
- Firstline Worker configu...

Guest access

Guest access in Teams lets people outside your organization access teams and channels. You can use the settings below to control which features guest users can or can't use. [Learn more](#)

Allow guest access in Teams On

Calling

Manage calling specific controls for guest users.

Make private calls On

Meeting

Turn on or turn off settings for guests in meetings.

Allow IP video On

Screen sharing mode Disabled

Allow Meet Now On

Messaging

Turn on or turn off settings for guests in chats or channel conversations.

Edit sent messages On

Delete sent messages On

Chat On

Use Giphys in conversations Off

Giphy content rating Strict

Use Memes in conversations On

Use Stickers in conversations Off

Allow immersive reader for viewing messages On

Buttons: Save, Discard

You have the organizational relationship settings shown in the Organizational Relationship exhibit. (Click Organizational Relationship tab.)

Microsoft Azure

Search resources, services, and docs

Dashboard > Office365 > Organizational relationships - Settings

Organizational relationships - Settings

Office365 - Azure Active Directory

Search (Ctrl+/)

Save Discard

Users from other organizations

Identity providers

Settings

Lifecycle management

Terms of use

Access reviews

Activity

Bulk Operation Results (Preview)

Troubleshooting + Support

Troubleshoot

New support request

Guest users permissions are limited ⓘ

Yes No

Admins and users in the guest inviter role can invite ⓘ

Yes No

Members can invite ⓘ

Yes No

Guests can invite ⓘ

Yes No

Enable Email One-Time Passcode for guests (Preview) ⓘ

Learn more

Yes No

Collaboration restrictions

Allow invitations to be sent to any domain (most inclusive)

Deny invitations to the specified domains

Allow invitations only to the specified domains (most restrictive)

Delete

TARGET DOMAINS

contoso.com

example.com or *.example.com or example.com.*

You have a meeting policy that is configured as shown in the Meeting Policy exhibit. (Click the Meeting Policy tab.)

Content sharing

Content sharing settings let you control the different types of content that can be used during Teams meetings that are held in your organization. [Learn more](#)

Screen sharing mode

Entire screen

Allow a participant to give or request control

On

Allow an external participant to give or request control

Off

Allow PowerPoint sharing

On

Allow whiteboard ⓘ

On

Allow shared notes ⓘ

On

For each of the following statements, select Yes if the statement is true. Otherwise, select No.

NOTE: Each correct selection is worth one point.

Statements

Microsoft

Yes

No

Users at your company can share their screen with guest users during meetings.

Users at your company can add users from a company that uses an email domain of fabrikam.com to teams.

Users at your company can add users from a company that uses an email domain of contoso.com to teams.

Answer:

Statements	Yes	No
Users at your company can share their screen with guest users during meetings.	<input type="radio"/>	<input checked="" type="radio"/>
Users at your company can add users from a company that uses an email domain of fabrikam.com to teams.	<input type="radio"/>	<input checked="" type="radio"/>
Users at your company can add users from a company that uses an email domain of contoso.com to teams.	<input checked="" type="radio"/>	<input type="radio"/>

Explanation

Statements	Yes	No
Users at your company can share their screen with guest users during meetings.	<input type="radio"/>	<input checked="" type="radio"/>
Users at your company can add users from a company that uses an email domain of fabrikam.com to teams.	<input type="radio"/>	<input checked="" type="radio"/>
Users at your company can add users from a company that uses an email domain of contoso.com to teams.	<input checked="" type="radio"/>	<input type="radio"/>

Reference:

<https://docs.microsoft.com/en-us/azure/active-directory/b2b/allow-deny-list>

NEW QUESTION: 34

Your company uses Microsoft Teams.

The company has the departments and teams shown in the following table.

Department name	Team name
Sales	Team1
Research and Development	Team2
Finance	Team3

You need to recommend a solution to prevent the users in each department from inviting users from other departments to their team.

What should you include in the recommendation?

- A. Azure Information Protection
- B. information barrier policies
- C. app permission policies
- D. supervision policies

Answer: B (LEAVE A REPLY)

NEW QUESTION: 35

Your company has a Microsoft Office 365 subscription.

A user reports that a conference call on October 2 had poor audio quality.

You view the call history as shown in the Call History exhibit. (Click the Call History tab.)

Account	Voice	Call history	Policies					
Start time	When	Participants	Duration	Activity type	Client	Audio quality		
Oct 2, 2019, 7:58 AM CDT	yesterday	12 Participants	08:33:18	Conference	Microsoft Teams	Poor	⚠	
Oct 1, 2019, 7:15 AM CDT	2 days ago	10 Participants	10:08:14	Conference	Microsoft Teams	Poor	⚠	
Sep 30, 2019, 2:25 PM CDT	3 days ago	1 Participant	00:02:46	Conference	Skype for Business	Good	⚠	
Sep 30, 2019, 10:30 AM CDT	3 days ago	1 Participant	00:01:06	Conference	Microsoft Teams	Good		
Sep 30, 2019, 7:11 AM CDT	3 days ago	10 Participants	09:46:12	Conference	Microsoft Teams	Good	⚠	
Sep 27, 2019, 9:45 AM CDT	6 days ago	17 Participants	03:25:28	Conference	Microsoft Teams	Good	⚠	

You view the call analytics as shown in the Call Analytics exhibit. (Click the Call Analytics tab.)

Oct 2, 2019 7:58 AM CDT

Meeting status: Complete

Meeting type: Microsoft Teams

Organizer: Unknown

Participants: 10

MEETING AUDIO QUALITY

■ Good ■ Poor ■ Unknown

MEETING DETAILS

0 Issues found

12 Participants

08:33:18 Duration

Session start time	Participant	Session type	Duration	Audio quality ↑
Oct 2, 2019, 8:02 AM CDT	Unknown	Desktop sharing, Audio	00:14:58	Good
Oct 2, 2019, 8:17 AM CDT	Unknown	Desktop sharing, Audio	00:04:21	Good
Oct 2, 2019, 8:22 AM CDT	Unknown	Desktop sharing, Audio, Vi...	01:40:59	Good
Oct 2, 2019, 10:19 AM CDT	Unknown	Desktop sharing, Audio, Vi...	01:06:52	Good
Oct 2, 2019, 12:12 PM CDT	Unknown	Desktop sharing, Audio, Vi...	00:37:57	Good
Oct 2, 2019, 12:50 PM CDT	Unknown	Desktop sharing, Audio, Vi...	03:15:59	Good
Oct 2, 2019, 8:00 AM CDT	Unknown	Desktop sharing, Audio, Vi...	02:27:01	Good

For each of the following statements, select Yes if the statement is true. Otherwise, select No.

NOTE: Each correct selection is worth one point.

Statements	Yes	No
On October 2, all participants experienced good quality audio during the conference call.	<input type="radio"/>	<input type="radio"/>
On October 2, some participants on the conference call were external users.	<input type="radio"/>	<input type="radio"/>
The organizer of the October 2 meeting is a user at the company.	<input type="radio"/>	<input type="radio"/>

Answer:

Statements	Yes	No
On October 2, all participants experienced good quality audio during the conference call.	<input type="radio"/>	<input checked="" type="radio"/>
On October 2, some participants on the conference call were external users.	<input type="radio"/>	<input checked="" type="radio"/>
The organizer of the October 2 meeting is a user at the company.	<input checked="" type="radio"/>	<input type="radio"/>

Explanation

Statements	Yes	No
On October 2, all participants experienced good quality audio during the conference call.	<input type="radio"/>	<input checked="" type="radio"/>
On October 2, some participants on the conference call were external users.	<input type="radio"/>	<input checked="" type="radio"/>
The organizer of the October 2 meeting is a user at the company.	<input checked="" type="radio"/>	<input type="radio"/>

NEW QUESTION: 36

You have a Microsoft Office 365 subscription.

You need to prevent guest users from deleting channels from a Microsoft Teams team.

What should you use?

A. the Azure Active Directory admin center

- B. the Security & Compliance admin center
- C. the Microsoft 365 admin center
- D. the Microsoft Teams PowerShell module

Answer: ([SHOW ANSWER](#))

NEW QUESTION: 37

Your company plans to migrate to Microsoft Teams from Microsoft Skype for Business Online. The org-wide coexistence mode for Microsoft Teams is set to Teams Only.

The company has two named User1 and User2.

You need to implement a migration solution that meets the following requirements:

- * User1 must be able to chat and create meetings by using Skype for Business only.
- * User1 must be able to read and post messages by using Microsoft Teams channels.
- * User2 must use Microsoft Teams only.

How should you complete the PowerShell command? To answer, select the appropriate options in the answer area.

NOTE: Each correct selection is worth one point.

Answer:

Explanation

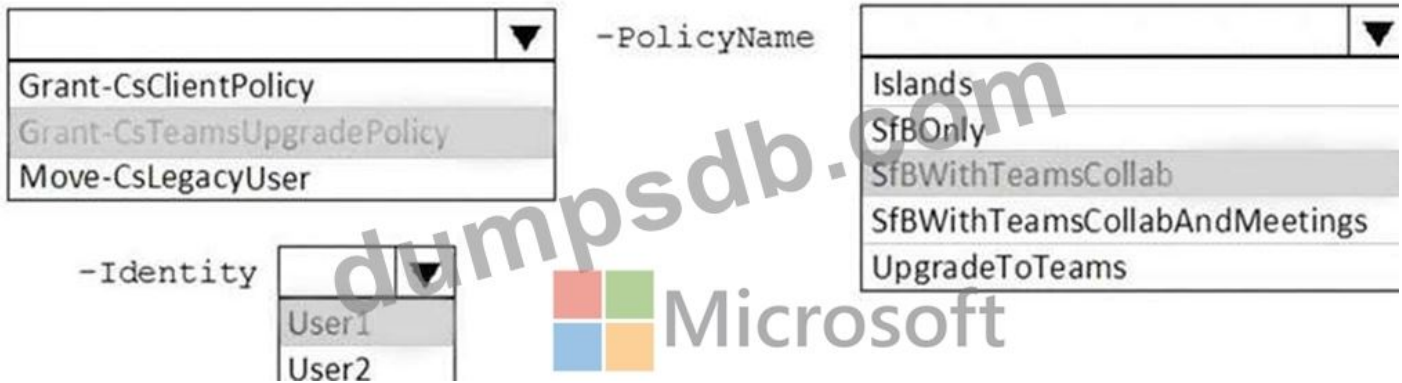

Reference:

<https://docs.microsoft.com/en-us/powershell/module/skype/grant-csteamsupgradepolicy?view=skype-ps>

NEW QUESTION: 38

You are a Microsoft Teams administrator for your company.

You have the Org-wide app settings shown in the App Settings exhibit. (Click the App Settings tab.)

Org-wide app settings

Third party apps

You can control which third party apps can be installed for your organization. [Learn more](#)

Allow third party or custom apps 

On

Allow any new third party apps published to the store by default 

On

Custom apps

If your organization requires apps other than those available in the Teams Apps store, custom apps can be developed as app packages and uploaded. [Learn more](#)

Allow interaction with custom apps 

On

Blocked apps (1)

Search for apps you want to block across your organization or to see a list of apps go to [Teams app store](#).

Search by name 

Planner
Microsoft Corp.

Save

Cancel

The company's global app permission policy is configured as shown in the Permission Policy exhibit. (Click the Permission Policy tab.)

Global

Description

Microsoft apps

Choose which Teams apps published by Microsoft or its partners can be installed by your users.

Allow specific apps and block all others

+ Add apps × Remove 2 Items

✓	Allowed apps	App ID	Distributor
	Flow	c3a1996d-db0f-4857-a6ea-7aabf0266b00	Microsoft Corp.
	Planner	com.microsoft.teamspace.tab.planner	Microsoft Corp.

Third-party apps

Choose which Teams apps published by a third-party that can be installed by your users.

Block all apps

Tenant apps

Choose which Tenant apps can be installed by your users.

 Block all apps

The company's global app setup policy is configured as shown in the Setup Policy exhibit. (Click the Setup Policy tab.)

Global

Description

Upload custom apps ⓘ

On

Pinned apps

Choose the order that apps are pinned in the Teams app navigation bar.

+ Add apps ↑ Move up ↓ Move down ✕ Remove 7 Items

✓	Name	App ID	Distributor
	Activity	14d6962d-6eeb-4f48-8890-de55454bb136	Microsoft
	Planner	com.microsoft.teamspace.tab.planner	Microsoft Corp.
	Chat	86fcd49b-61a2-4701-b771-54728cd291fb	Microsoft
	Teams	2a84919f-59d8-4441-a975-2a8c2643b741	Microsoft
	Calendar	ef56c0de-36fc-4ef8-b417-3d82ba9d073c	Microsoft
	Calling	20c3440d-c67e-4420-9f80-0e50c39693df	Microsoft
	Files	5af6a76b-40fc-4ba1-af29-8f49b08e44fd	Microsoft

For each of the following statements, select Yes if the statement is true. Otherwise, select No.

NOTE: Each correct selection is worth one point.

Statements	Yes	No
Team members can upload apps from the Microsoft Teams client.	<input type="radio"/>	<input type="radio"/>
All team members can add the Microsoft Flow app to a team.	<input type="radio"/>	<input type="radio"/>
All team members can add the Microsoft Planner app to a team.	<input type="radio"/>	<input type="radio"/>

Answer:

Statements	Yes	No
Team members can upload apps from the Microsoft Teams client.	<input checked="" type="radio"/>	<input type="radio"/>
All team members can add the Microsoft Flow app to a team.	<input checked="" type="radio"/>	<input type="radio"/>
All team members can add the Microsoft Planner app to a team.	<input type="radio"/>	<input checked="" type="radio"/>

Reference:

<https://docs.microsoft.com/en-us/microsoftteams/teams-app-permission-policies>

<https://office365itpros.com/2019/08/12/using-teams-app-permission-policies/>

<https://docs.microsoft.com/en-us/microsoftteams/teams-custom-app-policies-and-settings>

NEW QUESTION: 39

Your company has a Microsoft 365 subscription.

The company plans to host Microsoft Teams live events for groups of users larger than 5,000.

You need to recommend a solution that minimizes the bandwidth required to stream the events.

What should you include in the recommendation?

- A. a Session Border Controller (SBC)
- B. a third-party encoder
- C. an eCDN provider
- D. a Cloud Video Interop (CVI)

Answer: C (LEAVE A REPLY)

Reference:

<https://docs.microsoft.com/en-us/stream/network-overview>

NEW QUESTION: 40

Your company has a Microsoft 365 E5 subscription.

The company uses Microsoft Skype for Business Online and plans to upgrade to Microsoft Teams.

The network contains the following devices:

- * 100 computers that run Windows 10
- * 50 Android devices
- * 50 iPhone devices

All the devices have the Skype for Business app installed.

You need to deploy Microsoft Teams to all the devices.

What should you do?

- A. From the Microsoft Teams admin center, create an app setup policy that includes the Microsoft Teams app, and then assign the policy to all users.
- B. From the Microsoft Intune, push Microsoft Teams to all the devices.
- C. From the Microsoft Teams admin center, set Download the Teams app in the background for Skype for Business users to On.
- D. Create a Group Policy Object (GPO) that contains an app package, and then link the GPO.

Answer: (SHOW ANSWER)

NEW QUESTION: 41

Your company has a Microsoft 365 subscription.

The company plans to host Microsoft Teams live events for groups of users larger than 5,000.

You need to recommend a solution that minimizes the bandwidth required to stream the events.

What should you include in the recommendation?

- A. a third-party encoder
- B. an eCDN provider
- C. a Cloud Video Interop (CVI)
- D. a Session Border Controller (SBC)

Answer: ([SHOW ANSWER](#))

Reference:

<https://docs.microsoft.com/en-us/stream/network-overview>

NEW QUESTION: 42

You need to configure Microsoft Teams to meet the department upgrade requirements.

For each of the following statements, select Yes if that statement is true. Otherwise, select No.

NOTE: Each correct selection is worth one point.

Statements	Yes	No
The Microsoft Teams upgrade policy be set to Skype for Business with Teams collaboration and meetings coexistence mode for the sales department users.	<input type="radio"/>	<input type="radio"/>
The Microsoft Teams upgrade policy be set to Skype for Business only coexistence mode for the HR department users.	<input type="radio"/>	<input type="radio"/>
The Microsoft Teams upgrade policy be set to Teams only coexistence mode for the IT department users.	<input type="radio"/>	<input type="radio"/>

Answer:

Statements	Yes	No
The Microsoft Teams upgrade policy be set to Skype for Business with Teams collaboration and meetings coexistence mode for the sales department users.	<input type="radio"/>	<input checked="" type="radio"/>
The Microsoft Teams upgrade policy be set to Skype for Business only coexistence mode for the HR department users.	<input type="radio"/>	<input checked="" type="radio"/>
The Microsoft Teams upgrade policy be set to Teams only coexistence mode for the IT department users.	<input checked="" type="radio"/>	<input type="radio"/>

Explanation

Statements	Yes	No
The Microsoft Teams upgrade policy be set to Skype for Business with Teams collaboration and meetings coexistence mode for the sales department users.	<input type="radio"/>	<input checked="" type="radio"/>
The Microsoft Teams upgrade policy be set to Skype for Business only coexistence mode for the HR department users.	<input type="radio"/>	<input checked="" type="radio"/>
The Microsoft Teams upgrade policy be set to Teams only coexistence mode for the IT department users.	<input checked="" type="radio"/>	<input type="radio"/>

Reference:

<https://docs.microsoft.com/en-us/microsoftteams/teams-and-skypeforbusiness-coexistence-and-interopability>

NEW QUESTION: 43

Your company has a Microsoft 365 subscription that uses Phone System.

Two employees have the user account shown in the following table.

User name	Phone number	PSTN connectivity
User1	425-555-1212	Calling Plans
User2	425-555-1213	Direct Routing

The employees are leaving the company.

You need to ensure that the phone numbers can be reassigned to other employees as quickly as possible.

What should you use for each employee? To answer, select the appropriate options in the answer area.

NOTE: Each correct selection is worth one point.

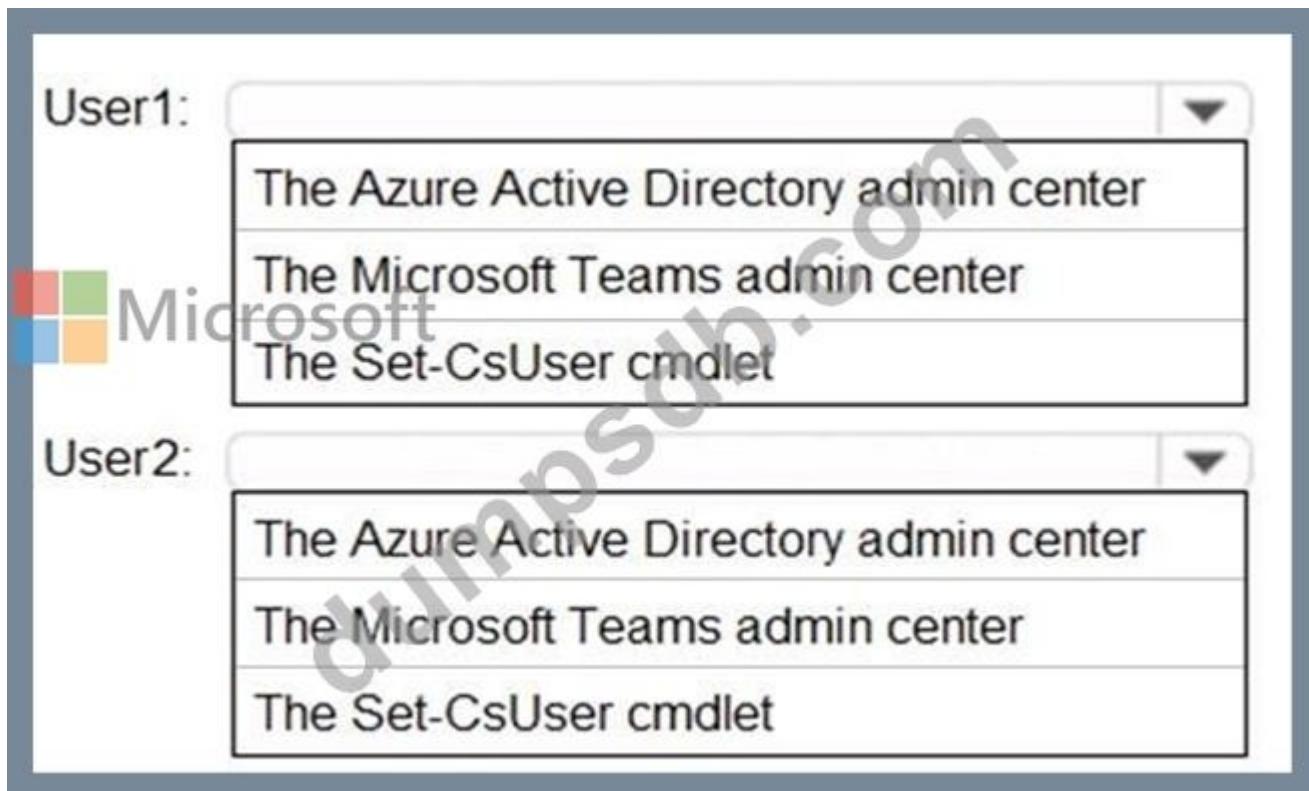

Answer:

Explanation

1. The Microsoft Team admin center
2. The Set-csUser cmdlet

Reference:

<https://docs.microsoft.com/en-us/microsoftteams/assign-change-or-remove-a-phone-number-for-a-user>

NEW QUESTION: 44

Your company has a custom Microsoft Teams app named App1.

You need to deploy App1. The solution must ensure that App1 appears as the first item on the app bar of the Microsoft Teams client.

Which four actions should you perform in sequence? To answer, move the actions from the list of actions to the answer area and arrange them in the correct order.

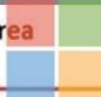
Actions	Answer Area 
From the Microsoft Teams client,upload App1.	
From the Microsoft Teams admin center,set Allow interaction with custom apps to On .	
From the Microsoft Teams admin center,modify the list of pinned apps.	
From the app setup policy in the Microsoft Teams admin center, add App1 as a pinned app.	
From the app permission policy in the Microsoft Teams admin center set,the Microsoft apps setting to Allow all apps .	
From the app permission policy in the Microsoft Teams admin center,set the Third-party apps setting to Allow all apps .	

Answer:

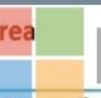
Actions	Answer Area 
From the Microsoft Teams client,upload App1.	From the Microsoft Teams admin center,set Allow interaction with custom apps to On .
From the Microsoft Teams admin center,set Allow interaction with custom apps to On .	From the Microsoft Teams client,upload App1.
From the Microsoft Teams admin center,modify the list of pinned apps.	From the app setup policy in the Microsoft Teams admin center, add App1 as a pinned app.
From the app setup policy in the Microsoft Teams admin center, add App1 as a pinned app.	From the Microsoft Teams admin center,modify the list of pinned apps.
From the app permission policy in the Microsoft Teams admin center set,the Microsoft apps setting to Allow all apps .	
From the app permission policy in the Microsoft Teams admin center,set the Third-party apps setting to Allow all apps .	

Explanation

From the Microsoft Teams admin center, set Allow interaction with custom apps to **On**.

From the Microsoft Teams client, upload App1.

From the app setup policy in the Microsoft Teams admin center, add App1 as a pinned app.

From the Microsoft Teams admin center, modify the list of pinned apps.

Reference:

<https://docs.microsoft.com/en-us/microsoftteams/teams-custom-app-policies-and-settings>

NEW QUESTION: 45

Your company has a Microsoft Office 365 subscription.

All users use an email domain named @adatum.com.

You have the guest access settings shown in the Guest Access exhibit. (Click the Guest Access tab.)

- Guest access**: 'Allow guest access in Teams' is set to 'On'.
- Calling**: 'Manage calling specific controls for guest users.' 'Make private calls' is set to 'On'.
- Meeting**: 'Turn on or turn off settings for guests in meetings.' 'Allow IP video' is set to 'On', 'Screen sharing mode' is set to 'Disabled', and 'Allow Meet Now' is set to 'On'.
- Messaging**: 'Turn on or turn off settings for guests in chats or channel conversations.' 'Edit sent messages' is 'On', 'Delete sent messages' is 'On', 'Chat' is 'On', 'Use Giphys in conversations' is 'Off', 'Giphy content rating' is 'Strict', 'Use Memes in conversations' is 'On', 'Use Stickers in conversations' is 'Off', and 'Allow immersive reader for viewing messages' is 'On'.

At the bottom of the settings area are two buttons: 'Save' and 'Discard'. A large, semi-transparent watermark 'dumpsdb.com' is overlaid diagonally across the center of the page.

You have the organizational relationship settings shown in the Organizational Relationship exhibit. (Click Organizational Relationship tab.)

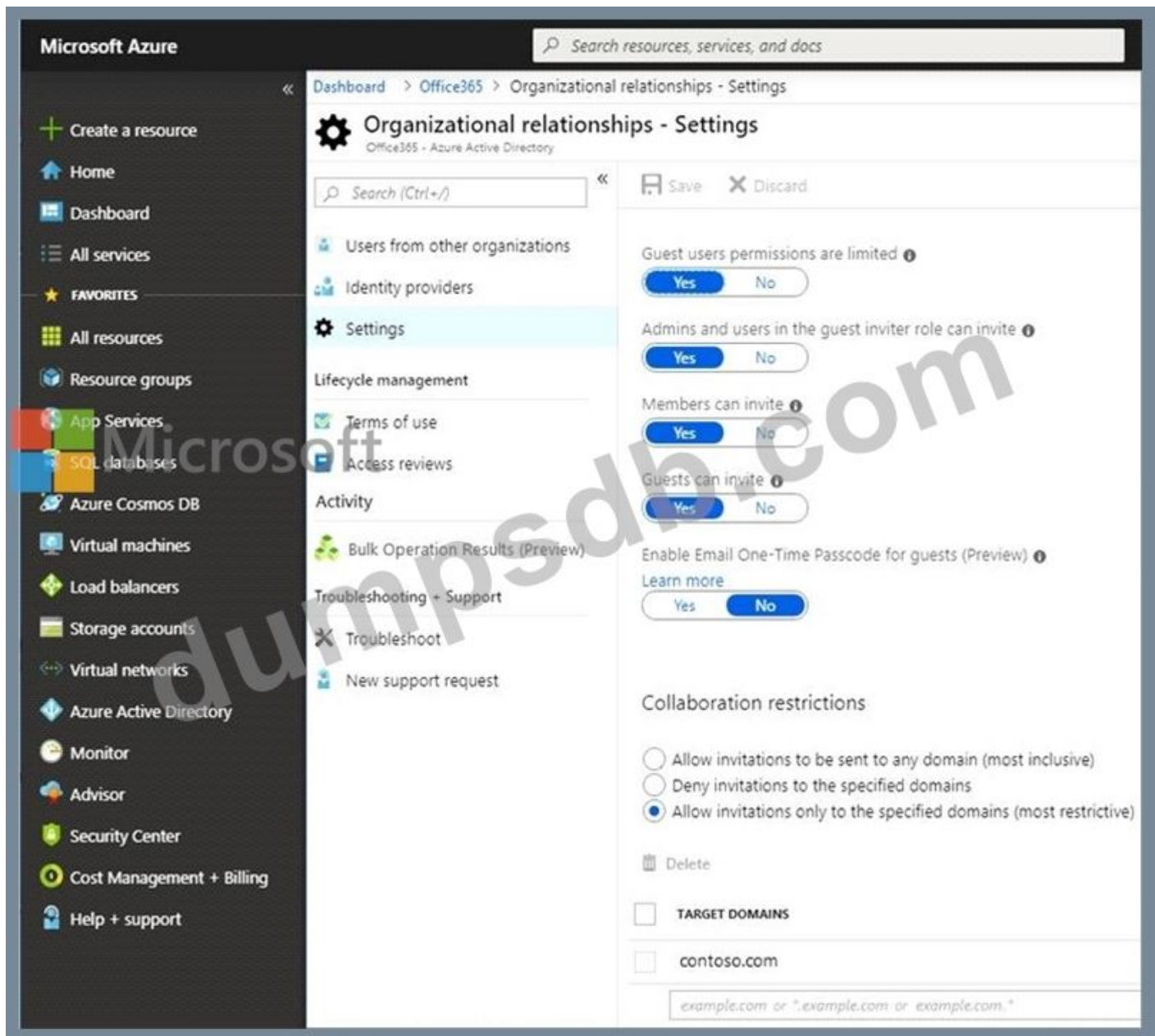

You have a meeting policy that is configured as shown in the Meeting Policy exhibit. (Click the Meeting Policy tab.)

Content sharing

Content sharing settings let you control the different types of content that can be used during Teams meetings that are held in your organization. [Learn more](#)

Screen sharing mode	Entire screen	▼
Allow a participant to give or request control	<input checked="" type="checkbox"/>	On
Allow an external participant to give or request control	<input type="checkbox"/>	Off
Allow PowerPoint sharing	<input checked="" type="checkbox"/>	On
Allow whiteboard ⓘ	<input checked="" type="checkbox"/>	On
Allow shared notes ⓘ	<input checked="" type="checkbox"/>	On

For each of the following statements, select Yes if the statement is true. Otherwise, select No.
NOTE: Each correct selection is worth one point.

Statements	Yes	No
Users at your company can share their screen with guest users during meetings.	<input type="checkbox"/>	<input type="checkbox"/>
Users at your company can add users from a company that uses an email domain of fabrikam.com to teams.	<input type="checkbox"/>	<input type="checkbox"/>
Users at your company can add users from a company that uses an email domain of contoso.com to teams.	<input type="checkbox"/>	<input type="checkbox"/>

Answer:

Statements	Yes	No
Users at your company can share their screen with guest users during meetings.	<input type="radio"/>	<input checked="" type="radio"/>
Users at your company can add users from a company that uses an email domain of fabrikam.com to teams.	<input type="radio"/>	<input checked="" type="radio"/>
Users at your company can add users from a company that uses an email domain of contoso.com to teams.	<input checked="" type="radio"/>	<input type="radio"/>

Reference:

<https://docs.microsoft.com/en-us/azure/active-directory/b2b/allow-deny-list>

NEW QUESTION: 46

Your company uses Microsoft Teams.

You are planning the compliance strategy for Microsoft Teams. All compliance tasks must be performed by a

user in the compliance department who will be assigned the Global admin role and will not be a team owner.

You need to identify which tools to use for the following tasks:

*Archive a team.

*Restore a deleted team.

*Permanently delete a team.

Which tool should you identify for each task? To answer, drag the appropriate tools to the correct tasks. Each

tool may be used once, more than once, or not at all. You may need to drag the split bar between panes or

scroll to view content.

NOTE: Each correct selection is worth one point.

Tools	Administration tasks
The Microsoft Teams admin center	Restore a deleted team: <input type="text" value="Tool"/>
The Azure Active Directory admin center	Archive a team: <input type="text" value="Tool"/>
The Microsoft Teams desktop client	Permanently delete a team: <input type="text" value="Tool"/>

Answer:

Explanation

Restore a deleted team:	The Azure Active Directory admin center
Archive a team:	The Microsoft Teams admin center
Permanently delete a team:	The Microsoft Teams admin center

Valid MS-700 Dumps shared by TrainingQuiz.com for Helping Passing MS-700 Exam!

TrainingQuiz.com now offer the **newest MS-700 exam dumps**, the TrainingQuiz.com MS-700 exam **questions have been updated** and **answers have been corrected** get the **newest** TrainingQuiz.com MS-700 dumps with Test Engine here:

<https://www.trainingquiz.com/MS-700-practice-quiz.html> (408 Q&As Dumps, **40%OFF** Special

Discount: **Exam-Tests**)

NEW QUESTION: 47

Your company has a Microsoft 365 subscription.

From the Microsoft Teams client, you review the teams shown in the exhibit.

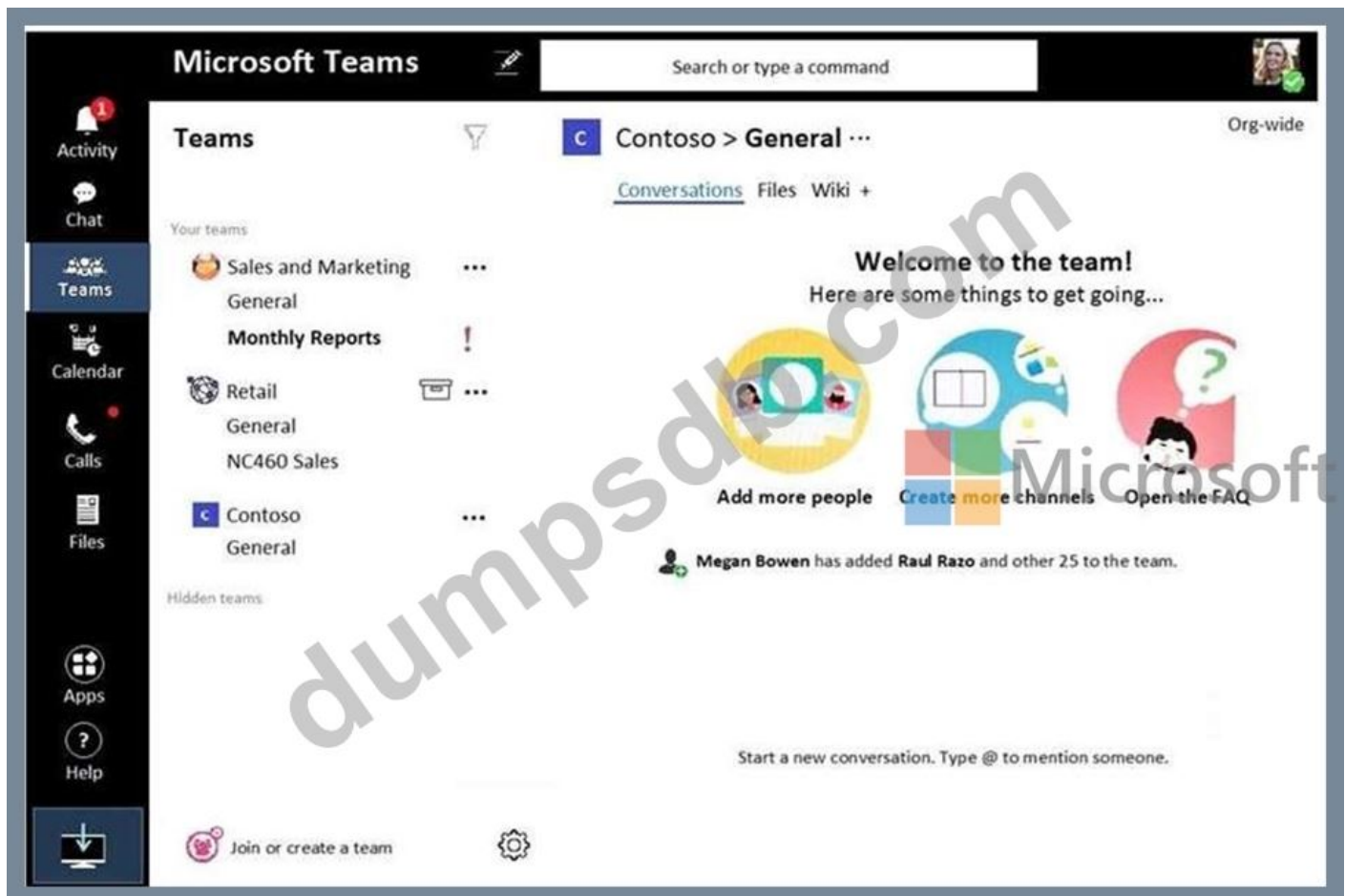

Members of the Retail team report that they cannot create channels.

You need to ensure that the Retail team members can create channels.

Which two actions should you perform? Each correct answer presents a complete solution.

NOTE: Each correct selection is worth one point.

- A. From the Microsoft Teams client, promote all the Retail team members to an owner role.
- B. Instruct the Retail team owner to restore the team by using the Microsoft Teams client.
- C. From the Azure Active Directory admin center, change the membership type of the Office 365 group for the Retail team to Assigned.
- D. From PowerShell, modify the information barrier policy.
- E. From the Microsoft Teams admin center, unarchive the Retail team.

Answer: B,E (LEAVE A REPLY)

NEW QUESTION: 48

Note: This question is part of a series of questions that present the same scenario. Each question in the

series contains a unique solution that might meet the stated goals. Some question sets might have more

than one correct solution, while others might not have a correct solution.

After you answer a question in this section, you will NOT be able to return to it. As a result, these questions will not appear in the review screen.

Your company has a Microsoft 365 subscription.

You need to prevent temporary employees from using the private chat feature in Microsoft Teams.

Solution: You create a messaging policy and assign the policy to the users.

Does this meet the goal?

A. No

B. Yes

Answer: B ([LEAVE A REPLY](#))

NEW QUESTION: 49

You are a Microsoft Teams administrator for your company.

All the teams used by the company's legal department must meet the following compliance requirements:

* Each team must expire 365 days after it is created.

* All team content must be deleted when the team expires.

* An administrator must be able to restore deleted team content for 30 days.

What should you do?

A. From the Microsoft Teams admin center, modify the teams policy.

B. From PowerShell, run the New-AzureADMSGGroupLifecyclePolicy cmdlet.

C. From the Security & Compliance admin center, create a data loss prevention (DLP) policy.

D. From the Microsoft 365 admin center, modify the Office 365 group settings.

Answer: ([SHOW ANSWER](#))

Reference:

<https://docs.microsoft.com/en-us/azure/active-directory/users-groups-roles/groups-lifecycle>

[https://docs.microsoft.com/en-us/powershell/module/azuread/new-](https://docs.microsoft.com/en-us/powershell/module/azuread/new-azureadmsgrouplifecyclepolicy?view=azureadps-2.0)

[azureadmsgrouplifecyclepolicy?](https://docs.microsoft.com/en-us/powershell/module/azuread/new-azureadmsgrouplifecyclepolicy?view=azureadps-2.0)

[view=azureadps-2.0](https://docs.microsoft.com/en-us/powershell/module/azuread/new-azureadmsgrouplifecyclepolicy?view=azureadps-2.0)

NEW QUESTION: 50

Your company has a Microsoft 365 subscription.

You have a team that uses the following dynamic rule.

```
(user.department -contains "Sales" -or user.department -contains "Marketing") -and  
(user.userType -Contains "Guest") -and (user.country -eq "us")
```

Which user will be included in the group?

A. A guest user in a department named Global Sales that has the country attribute set to USA.

B. A member user in a department named Marketing Division that has the country attribute set to USA.

C. A member user in a department named Marketing/Sales that has the country attribute set to US.

D. A guest user in a department named US Marketing Division that has the country attribute set to US.

Answer: D ([LEAVE A REPLY](#))

Explanation

<https://docs.microsoft.com/en-us/azure/active-directory/users-groups-roles/groups-dynamic-membership>

NEW QUESTION: 51

Note: This question is part of a series of questions that present the same scenario. Each question in the

series contains a unique solution that might meet the stated goals. Some question sets might have more

than one correct solution, while others might not have a correct solution.

After you answer a question in this section, you will NOT be able to return to it. As a result, these questions will not appear in the review screen.

Your company has a Microsoft 365 subscription and a Virtual Desktop Infrastructure (VDI) solution.

The company's Microsoft Teams upgrade policy is set to Teams only coexistence mode.

You deploy the Microsoft Installer (MSI) package for Microsoft Teams to the VDI solution.

Several months later, users of the VDI solution report that their workstation is missing several new Microsoft

Teams features.

You need to ensure that the VDI solution users can use the new Microsoft Teams features.

Solution: You run the Get-WUInstall cmdlet and specify the -AcceptAll parameter.

Does this meet the goal?

A. Yes

B. No

Answer: B (LEAVE A REPLY)

Reference:

<https://docs.microsoft.com/en-us/microsoftteams/teams-client-update>

<https://docs.microsoft.com/en-us/microsoftteams/teams-for-vdi#install-teams-on-vdi>

NEW QUESTION: 52

You have a Microsoft 365 subscription that has Azure Active Directory Premium Plan 2 licenses.

You need to implement Microsoft Teams lifecycle management to meet the following requirements:

- * All unused teams must be deleted after 180 days.
- * Inactive guest users must be removed from teams automatically every three months.
- * Microsoft Teams admin roles must only be assigned for specific time periods.

Which feature should you use for each requirement? To answer, drag the appropriate features to the correct

requirements. Each feature may be used once, more than once, or not at all. You may need to drag the split bar

between panes or scroll to view content.

NOTE: Each correct selection is worth one point.

Features	Answer Area
A Microsoft 365 group expiration policy	All unused teams must be deleted after 180 days:
Access reviews in Azure Active Directory (Azure AD)	Inactive guest users must be removed from teams automatically every three months:
Azure Active Directory (Azure AD) Privileged Identity Management (PIM)	Microsoft Teams Admin roles must only be assigned for specific time periods:
Entitlement management in Azure Active Directory (Azure AD)	

Answer:

Explanation

Graphical user interface Description automatically generated with medium confidence

All unused teams must be deleted after 180 days:	A Microsoft 365 group expiration policy
Inactive guest users must be removed from teams automatically every three months:	Access reviews in Azure Active Directory (Azure AD)
Microsoft Teams Admin roles must only be assigned for specific time periods:	Azure Active Directory (Azure AD) Privileged Identity Management (PIM)

NEW QUESTION: 53

You need to recommend which inbound ports to the network and outbound ports to Office 365 must be allowed on the company's firewall after the planned upgrade. The solution must meet the security requirements.

Which inbound and outbound ports should you recommend? To answer, select the appropriate options in the answer area.

NOTE: Each correct selection is worth one point.

Outbound TCP:

- 135
- 80 and 443
- 3478 to 3481
- 50000 to 59999
- None

Outbound UDP:

- 135
- 80 and 443
- 3478 to 3481
- 50000 to 59999
- None

Inbound TCP:

- 135
- 80 and 443
- 3478 to 3481
- 50000 to 59999
- None

Inbound UDP:

- 135
- 80 and 443
- 3478 to 3481
- 50000 to 59999
- None

Answer:

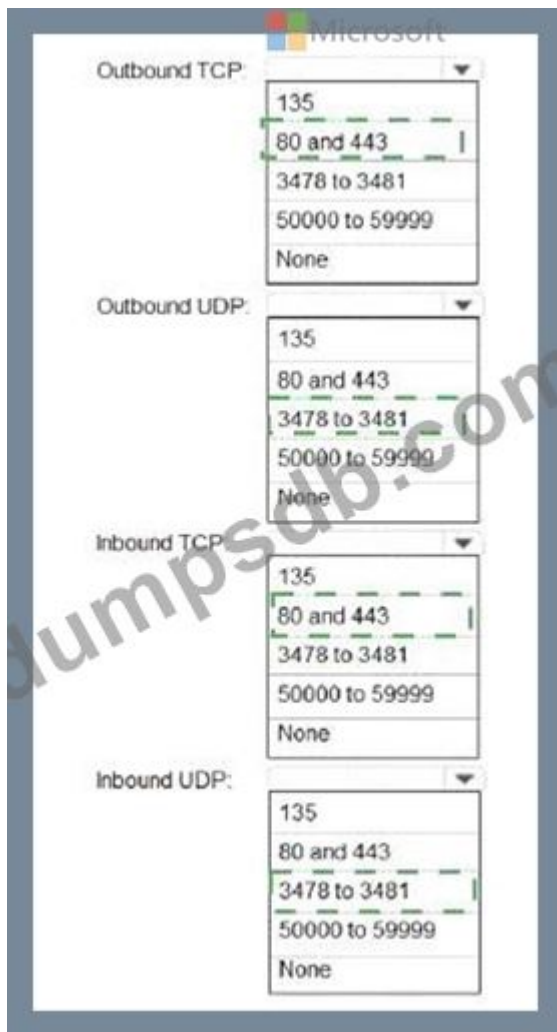

Explanation

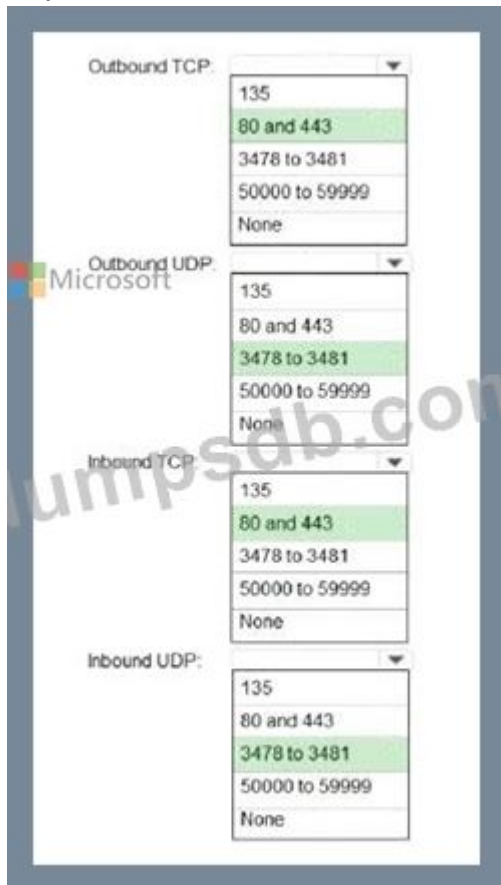

Reference:

<https://docs.microsoft.com/en-us/microsoftteams/microsoft-teams-online-call-flows>

NEW QUESTION: 54

Your company has a Microsoft 365 subscription.

You have a Microsoft Teams team named Sales that is set to Private.

Users report that they can view the Sales team from a list of suggested teams.

You need to hide the team from the list of suggested teams.

What should you do from the Microsoft Teams client?

- A. Modify the Team discovery settings.
- B. Select the Hide team option.
- C. Modify the team privacy settings.

Answer: A (LEAVE A REPLY)

Explanation/Reference:

<https://docs.microsoft.com/en-us/microsoftteams/manage-discovery-of-private-teams#set-whether-existingprivat>

NEW QUESTION: 55

You have a Microsoft 365 subscription that uses Microsoft Teams and contains three users named User1, User2, and User3.

You need to configure Microsoft Teams to meet the following requirements:

- * Prevent User1 and User2 from creating private channels.
- * Ensure that User3 can control who can create private channels.
- * Minimize administrative effort.

Which three actions should you perform in sequence? To answer, move all actions from the list of actions to

the answer area and arrange them in the correct order.

NOTE: More than one order of answer choices is correct. You will receive credit for any of the correct orders

you select.

ACTIONS

Create a distribution list named dist1. To dist1, add User1 and User2 as members and add User3 as the owner
Create an update policy named Policy1 and set Show preview features to On
Add a teams policy named Policy1 and set Create private channels to Off
Edit the properties of User1 and User2 and set Teams policy to Policy1
Create a Microsoft Teams group policy assignment and assign Policy1 to dist1

Answer Area

Answer:

Explanation

Graphical user interface, text, application, email Description automatically generated

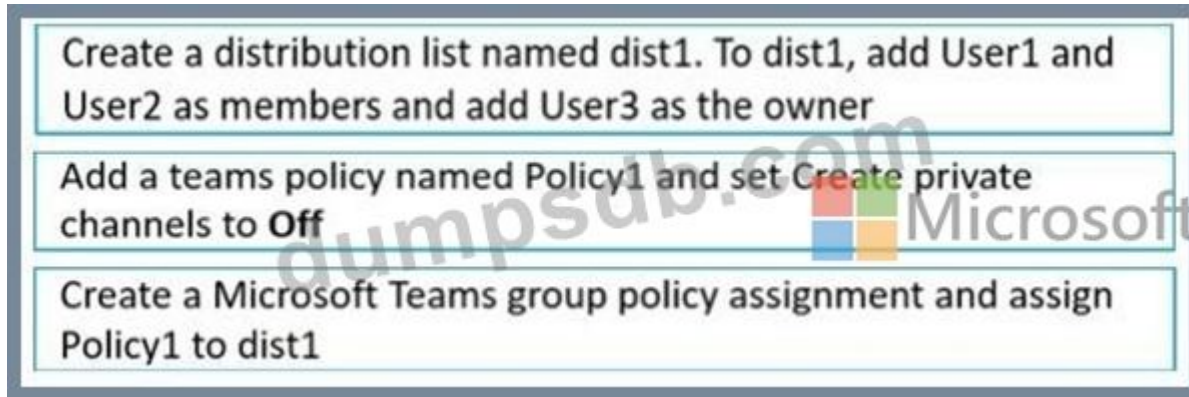

Reference:

<https://docs.microsoft.com/en-us/microsoftteams/teams-policies>

NEW QUESTION: 56

Your company has a Microsoft 365 subscription.

A user named User5 cannot establish call from Microsoft Teams.

You review the Microsoft Teams client for User5 and discover that the dial pad is unavailable.

Other users at the company can establish calls successfully.

You need to ensure that User5 can establish calls.

Which two actions should you perform? Each correct answer represents part of the solution.

NOTE: Each correct selection is worth one point.

- A. Enable User5 for Enterprise Voice.
- B. Assign an app setup policy to User5.
- C. Modify the caller ID properties of User5.
- D. Assign a SIP address to User5.
- E. Assign a Phone System license to User5.

Answer: ([SHOW ANSWER](#))

NEW QUESTION: 57

What should you recommend to meet the Microsoft Teams requirements for guest access?

- A. From the Azure Active Directory admin center, modify the External collaboration settings to include fabrikam.com only.
- B. From the Microsoft 365 admin center, modify the Office 365 groups settings.
- C. From the External access settings in the Microsoft Teams admin center, add fabrikam.com to the Allowed list of domains.
- D. From the Microsoft Teams admin center, turn off org-wide guest access and manually add guest users from fabrikam.com to teams.

Answer: C ([LEAVE A REPLY](#))

Reference:

<https://docs.microsoft.com/en-us/microsoftteams/manage-external-access>

NEW QUESTION: 58

Your company has a Microsoft Office 365 subscription.

The company has the departments and teams shown in the following table.

Department name	Team name
Human resources	HR
Research and development	R&D
Events	Events

You need to ensure that only the following apps appear in the app bar of the Microsoft Teams client for only the events department:

- * Activity
- * Shifts
- * Chat

What should you do first?

- A. Create a custom app permission policy.
- B. Modify the global app permission policy.
- C. Create a custom app setup policy.
- D. Modify the global app setup policy.

Answer: C (LEAVE A REPLY)

Reference:

<https://docs.microsoft.com/en-us/microsoftteams/teams-app-setup-policies#assign-a-custom-app-setup-policyto-users>

NEW QUESTION: 59

Your company has a Microsoft 365 subscription.

The company's global app permission policy is configured as shown in the following exhibit.

App permission policies \ Global

Global

Description [Org-wide app settings](#)

Microsoft apps

Choose which Teams apps published by Microsoft or its partners can be installed by your users.

Allow all apps

Third-party apps

Choose which Teams apps published by a third-party that can be installed by your users.

Allow specific apps and block all others

+ Add apps Remove 1 Item

Allowed apps	App ID	Distributor
 Who	fc6b6d20-89ed-45fb-9e62-e4b4ca8fbf3f	Microsoft Corp.

Tenant apps

Choose which Tenant apps can be installed by your users.

Allow all apps

Users report that they can view the list of available third-party apps from the Microsoft Teams client.

You need to ensure that the Who app is the only visible app from the Microsoft Teams client.

What should you modify?

- A. the Org-wide app settings
- B. the global app permission policy
- C. the global app setup policy
- D. the global teams policy

Answer: A (LEAVE A REPLY)

Reference:

<https://docs.microsoft.com/en-us/microsoftteams/teams-app-permission-policies>

NEW QUESTION: 60

Your company has a Microsoft Office 365 subscription.

All users use an email domain named @adatum.com.

You have the guest access settings shown in the Guest Access exhibit. (Click the Guest Access tab.)

- Guest access:** A toggle switch for 'Allow guest access in Teams' is turned 'On'.
- Calling:** A heading for 'Calling' with a sub-heading 'Manage calling specific controls for guest users.' and a toggle for 'Make private calls' turned 'On'.
- Meeting:** A heading for 'Meeting' with a sub-heading 'Turn on or turn off settings for guests in meetings.' and three settings: 'Allow IP video' (On), 'Screen sharing mode' (Disabled), and 'Allow Meet Now' (On).
- Messaging:** A heading for 'Messaging' with a sub-heading 'Turn on or turn off settings for guests in chats or channel conversations.' and seven settings: 'Edit sent messages' (On), 'Delete sent messages' (On), 'Chat' (On), 'Use Giphys in conversations' (Off), 'Giphy content rating' (Strict), 'Use Memes in conversations' (On), 'Use Stickers in conversations' (Off), and 'Allow immersive reader for viewing messages' (On).

At the bottom of the settings area are two buttons: 'Save' and 'Discard'. A large, semi-transparent watermark 'gumpst.com' is overlaid across the center of the page.

You have the organizational relationship settings shown in the Organizational Relationship exhibit. (Click Organizational Relationship tab.)

Microsoft Azure Search resources, services, and docs

Dashboard > Office365 > Organizational relationships - Settings

Organizational relationships - Settings

Office365 - Azure Active Directory

Search (Ctrl+/)

Save Discard

Users from other organizations

Identity providers

Settings

Lifecycle management

Terms of use

Access reviews

Activity

Bulk Operation Results (Preview)

Troubleshooting - Support

Troubleshoot

New support request

Guest users permissions are limited ⓘ

Yes No

Admins and users in the guest inviter role can invite ⓘ

Yes No

Members can invite ⓘ

Yes No

Guests can invite ⓘ

Yes No

Enable Email One-Time Passcode for guests (Preview) ⓘ

Learn more

Yes No

Collaboration restrictions

Allow invitations to be sent to any domain (most inclusive)

Deny invitations to the specified domains

Allow invitations only to the specified domains (most restrictive)

Delete

TARGET DOMAINS

contoso.com

example.com or *.example.com or example.com.*

You have a meeting policy that is configured as shown in the Meeting Policy exhibit. (Click the Meeting Policy tab.)

Content sharing

Content sharing settings let you control the different types of content that can be used during Teams meetings that are held in your organization. [Learn more](#)

Screen sharing mode Entire screen ▾

Allow a participant to give or request control On

Allow an external participant to give or request control Off

Allow PowerPoint sharing On

Allow whiteboard ⓘ On

Allow shared notes ⓘ On

Microsoft

For each of the following statements, select Yes if the statement is true. Otherwise, select No.
 NOTE: Each correct selection is worth one point.

Statements	Yes	No
Users at your company can share their screen with guest users during meetings.	<input type="radio"/>	<input type="radio"/>
Users at your company can add users from a company that uses an email domain of fabrikam.com to teams.	<input type="radio"/>	<input type="radio"/>
Users at your company can add users from a company that uses an email domain of contoso.com to teams.	<input type="radio"/>	<input type="radio"/>

Answer:

Statements	Yes	No
Users at your company can share their screen with guest users during meetings.	<input type="radio"/>	<input checked="" type="radio"/>
Users at your company can add users from a company that uses an email domain of fabrikam.com to teams.	<input type="radio"/>	<input checked="" type="radio"/>
Users at your company can add users from a company that uses an email domain of contoso.com to teams.	<input checked="" type="radio"/>	<input type="radio"/>

Explanation

Statements	Yes	No
Users at your company can share their screen with guest users during meetings.	<input type="radio"/>	<input checked="" type="radio"/>
Users at your company can add users from a company that uses an email domain of fabrikam.com to teams.	<input type="radio"/>	<input checked="" type="radio"/>
Users at your company can add users from a company that uses an email domain of contoso.com to teams.	<input checked="" type="radio"/>	<input type="radio"/>

Reference:

<https://docs.microsoft.com/en-us/azure/active-directory/b2b/allow-deny-list>

NEW QUESTION: 61

Your company has a Microsoft Office 365 subscription.

The company has the departments and teams shown in the following table.

Department name	Team name
Human resources	HR
Research and development	R&D
Events	Events

You need to ensure that only the following apps appear in the app bar of the Microsoft Teams client for only the events department:

- * Activity
- * Shifts
- * Chat

What should you do first?

- A. Create a custom app permission policy.
- B. Modify the global app permission policy.
- C. Create a custom app setup policy.
- D. Modify the global app setup policy.

Answer: C (LEAVE A REPLY)

Reference:

<https://docs.microsoft.com/en-us/microsoftteams/teams-app-setup-policies#assign-a-custom-app-setup-policyto-u>

Valid MS-700 Dumps shared by TrainingQuiz.com for Helping Passing MS-700 Exam!

TrainingQuiz.com now offer the **newest MS-700 exam dumps**, the TrainingQuiz.com MS-700 exam **questions have been updated** and **answers have been corrected** get the **newest** TrainingQuiz.com MS-700 dumps with Test Engine here:

<https://www.trainingquiz.com/MS-700-practice-quiz.html> (408 Q&As Dumps, **40%OFF** Special Discount: **Exam-Tests**)

NEW QUESTION: 62

You need to configure the environment to meet the technical requirements for guest users.

What should you modify from the Microsoft Teams admin center?

- A. the global app permission policy
- B. the Org-wide settings
- C. the global meeting policy
- D. the global messaging policy

Answer: B (LEAVE A REPLY)

Explanation

Microsoft Teams admin center > Org-wide settings > Guest access > Make private calls = off.

Topic 1, Contoso, Ltd

Case study

This is a case study. Case studies are not timed separately. You can use as much exam time as you would

like to complete each case. However, there may be additional case studies and sections on this exam. You

must manage your time to ensure that you are able to complete all questions included on this exam in the time

provided.

To answer the questions included in a case study, you will need to reference information that is provided in the

case study. Case studies might contain exhibits and other resources that provide more information about the

scenario that is described in the case study. Each question is independent of the other questions in this case

study.

At the end of this case study, a review screen will appear. This screen allows you to review your answers and

to make changes before you move to the next section of the exam. After you begin a new section, you cannot

return to this section.

To start the case study

To display the first question in this case study, click the button. Use the buttons in the left pane to explore the content of the case study before you answer the questions. Clicking these buttons displays

information such as business requirement, existing environment, and problem statements. If the case study has

an All Information tab, note that the information displayed is identical to the information displayed on the

subsequent tabs. When you are ready to answer a question, click the button to return to the question.

Overview

Contoso, Ltd. is a pharmaceutical company that has 3,000 users in offices across North America.

Existing Environment

Active Directory

The network contains an on-premises Active Directory domain. All user accounts are in departmental

organizational units (OUs).

Microsoft Office 365

All users are assigned a Microsoft Office 365 E5 license and are enabled for the following services:

- * Microsoft Yammer
- * Microsoft Exchange Online
- * Microsoft SharePoint Online
- * Microsoft OneDrive for Business
- * Azure Active Directory (Azure AD)
- * Azure AD
- * dynamic group membership

Microsoft Skype for Business

Contoso has an on-premises deployment of Microsoft Skype for Business Server 2015. All the latest

cumulative updates are installed on all the servers. The following services are used in Skype for Business

Server 2015:

- * Meetings
- * PSTN calling
- * Instant messaging (IM)
- * Federation to external companies

Departments

Contoso has the following departments:

- * IT
- * Sales
- * Human resources (HR)
- * Research and deployment (R&D)

All groups are created by using dynamic group membership that use the department attribute.

Requirements

Business goals

Contoso identifies the following business goals:

- * Migrate the maximum number of users to Microsoft Teams.
- * Minimize administrative effort.

Device requirements

Contoso identifies the following device requirements:

- * Replace Skype for Business IP phones with Microsoft Teams phones.
- * All Microsoft Teams phones must be set to lock automatically after 60 seconds.

Meeting and Live Event Requirements

Contoso identifies the following meeting and live event requirements:

- * Requirement1: Guest users must be able to join live events.
- * Requirement2: Guest users must always wait in a meeting lobby.
- * Requirement3: Contoso users must always bypass the meeting lobby when they join by using the

Microsoft Teams client.

* Requirement4: After the upgrade to Microsoft Teams, all meetings must be scheduled by using Microsoft Teams.

Calling Requirements

Contoso identifies the following calling requirements:

- * Migrate all existing auto attendants and response groups to Office 365.
- * Minimize the on-premises PSTN infrastructure.

Technical Requirements

Guest users must be prevented from making private calls.

Security Requirements

Contoso has the following security requirements for the Microsoft Teams deployment:

- * The number of ports allowed on the company's firewall must be limited.
- * Team names must be prevented from containing the name of any products produced by Contoso.
- * Users in the R&D group must be prevented from sending chat messages to users in other departments.
- * To meet the company's compliance policy, users in the sales department must continue to use on-premises Skype for Business for IM and calling only.

Pilot Project

Contoso begins a pilot project for the upgrade to Microsoft Teams.

You identify the following issues during the pilot project:

- * Microsoft Teams users report that they often receive continuous notifications from the Microsoft Teams client for 20 minutes.
- * Two pilot users in the HR department report that they are not members of the HR team.

NEW QUESTION: 63

Your company has a Microsoft 365 subscription.

The company's global app permission policy is configured as shown in the following exhibit.

App permission policies \ Global

Global

Description Org-wide app settings

Microsoft apps

Choose which Teams apps published by Microsoft or its partners can be installed by your users.

Allow all apps

Third-party apps

Choose which Teams apps published by a third-party that can be installed by your users.

Allow specific apps and block all others

+ Add apps × Remove 1 Item

Allowed apps	App ID	Distributor
<input checked="" type="checkbox"/> Who	fc6b6d20-89ed-45fb-9e62-e4b4ca8fbf3f	Microsoft Corp.

Tenant apps

Choose which Tenant apps can be installed by your users.

Allow all apps

Users report that they can view the list of available third-party apps from the Microsoft Teams client.

You need to ensure that the Who app is the only visible app from the Microsoft Teams client.

What should you modify?

- A. the Org-wide app settings
- B. the global app permission policy
- C. the global app setup policy
- D. the global teams policy

Answer: C (LEAVE A REPLY)

Reference:

<https://docs.microsoft.com/en-us/microsoftteams/teams-app-permission-policies>

"Users report that they can view the list of available third-party apps from the Microsoft Teams client" Key word, they can "view" them

NEW QUESTION: 64

You have a Microsoft 365 subscription.

You need to configure the following for all users:

- * Prevent the use of third-party apps in Microsoft Teams.
- * Configure the Microsoft Teams app navigation bar.

The solution must minimize administrative effort.

What should you do? To answer, select the appropriate options in the answer area.

NOTE: Each correct selection is worth one point.

Prevent the use of third-party apps in Microsoft Teams:

- From the Microsoft 365 admin center, modify the Microsoft Teams Org settings.
- From the Microsoft 365 admin center, modify the User owned apps and services Org settings.
- From the Microsoft Teams admin center, modify the Org-wide app settings.
- From the Microsoft Teams admin center, modify the Org-wide settings.

Configure the Microsoft Teams app navigation bar:

- Create a new app permission policy.
- Create a new app setup policy.
- Modify the global app permission policy.
- Modify the global app setup policy.

Answer:

Prevent the use of third-party apps in Microsoft Teams:

- From the Microsoft 365 admin center, modify the Microsoft Teams Org settings.
- From the Microsoft 365 admin center, modify the User owned apps and services Org settings.
- From the Microsoft Teams admin center, modify the Org-wide app settings.
- From the Microsoft Teams admin center, modify the Org-wide settings.

Configure the Microsoft Teams app navigation bar:

- Create a new app permission policy.
- Create a new app setup policy.
- Modify the global app permission policy.
- Modify the global app setup policy.

Explanation

Graphical user interface, text, application, table Description automatically generated

Prevent the use of third-party apps in Microsoft Teams:

- From the Microsoft 365 admin center, modify the Microsoft Teams Org settings.
- From the Microsoft 365 admin center, modify the User owned apps and services Org settings.
- From the Microsoft Teams admin center, modify the Org-wide app settings.
- From the Microsoft Teams admin center, modify the Org-wide settings.

Configure the Microsoft Teams app navigation bar:

- Create a new app permission policy.
- Create a new app setup policy.
- Modify the global app permission policy.
- Modify the global app setup policy.

Reference:

<https://docs.microsoft.com/en-us/microsoftteams/teams-app-permission-policies>

<https://docs.microsoft.com/en-us/microsoftteams/teams-app-setup-policies>

NEW QUESTION: 65

You have a Microsoft Office 365 subscription that contains a user named User1.

You need to ensure that User1 can view Analytics & reports in the Microsoft Teams admin center.

The

solution must use the principle of least privilege.

Which role should you assign to User1?

- A. Teams Communication support specialist
- B. Skype for Business administrator
- C. Global reader
- D. Global administrator

Answer: B (LEAVE A REPLY)

Reference:

<https://docs.microsoft.com/en-us/microsoftteams/get-started-with-teams-monitor-usage-and-feedback>

NEW QUESTION: 66

Your company has a Microsoft 365 subscription. You add guest users to the organization. The company's global live event policy is configured as shown in the following exhibit.

Use the drop-down menus to select the answer choice that completes each statement based on the information presented in the graphic.

NOTE: Each correct selection is worth one point.

[Answer choice] can access live events.

	▼
Users who have an Azure AD account, external access users, and guest users	
Only users who have an Azure AD account and external access users	
Only users who have an Azure AD account and guest users	
Only users who have an Azure AD account only	

[Answer choice] can schedule live events.

	▼
All users who have an Azure AD account	
All users who have an Azure AD account and guest users	
Only global administrators	
Only team owners	

Answer:

[Answer choice] can access live events.

	▼
Users who have an Azure AD account, external access users, and guest users	
Only users who have an Azure AD account and external access users	
Only users who have an Azure AD account and guest users	
Only users who have an Azure AD account only	

[Answer choice] can schedule live events.

	▼
All users who have an Azure AD account	
All users who have an Azure AD account and guest users	
Only global administrators	
Only team owners	

Explanation

[Answer choice] can access live events.

	▼
Users who have an Azure AD account, external access users, and guest users	
Only users who have an Azure AD account and external access users	
Only users who have an Azure AD account and guest users	
Only users who have an Azure AD account only	

[Answer choice] can schedule live events.

	▼
All users who have an Azure AD account	
All users who have an Azure AD account and guest users	
Only global administrators	
Only team owners	

Reference:

<https://docs.microsoft.com/en-us/microsoftteams/teams-live-events/set-up-for-teams-live-events>

NEW QUESTION: 67

You have a Microsoft Office 365 subscription.

All users are assigned a Calling Plan license.

You configure emergency calling.

The global emergency calling policy is configured as shown in the Emergency Calling exhibit.

(Click the Emergency Calling tab.)

Emergency calling policy

Name

Global

Description

Conference and Send Notification

Notification mode ⓘ

Send notification only

Numbers to dial for emergency calls notifications ⓘ

Users and groups for emergency calls notifications ⓘ

Search by display or username

Notification group

Testing and Validation
TestingValidation@Ma...

Apply

Cancel

The global emergency call routing policy is configured as shown in the Emergency Call Routing exhibit.

(Click the Emergency Call Routing tab.)

Emergency call routing policies \ Global

Global

Add a friendly description so you know why it was created

Dynamic emergency calling Off

Emergency numbers

Emergency numbers are phone numbers that users can dial in the case of an emergency such as 911, 999, or 112.

You don't have any emergency numbers yet.

Add

Save **Cancel**

The network topology is configured as shown in the Network Topology exhibit. (Click the Network Topology tab.)

Network topology

You can use network topology to define the network regions, sites, and subnets that are used to determine the emergency call routing and calling policies that are to be used for a given location. [Learn more](#)

Network topology summary

1 Network site 0 Trusted IPs

Network sites Trusted IPs

+ Add Edit Delete | 1 Items

Network site	Description	Network region	Location based routing	Emergency calling policy	Emergency call routing policy	Subnets
✓	NAPT Office	Off		Global (Org-wide default)	Global (Org-wide default)	1

For each of the following statements, select Yes if the statement is true. Otherwise, select No.
NOTE: Each correct selection is worth one point.

Statements

Yes

No

Calling Plan users will connect to emergency services when they dial an emergency number.

The Testing and Validation group will conference in to all emergency calls.

The NAPT Office site is assigned the appropriate policies to make emergency calls.

Answer:

Statements

Yes

No

Calling Plan users will connect to emergency services when they dial an emergency number.

The Testing and Validation group will conference in to all emergency calls.

The NAPT Office site is assigned the appropriate policies to make emergency calls.

Explanation

Statements

Microsoft

Yes

No

Calling Plan users will connect to emergency services when they dial an emergency number.

The Testing and Validation group will conference in to all emergency calls.

The NAPT Office site is assigned the appropriate policies to make emergency calls.

Reference:

<https://docs.microsoft.com/en-us/microsoftteams/manage-emergency-calling-policies>

<https://docs.microsoft.com/en-us/microsoftteams/what-are-emergency-locations-addresses-and-call-routing>

NEW QUESTION: 68

You have a Microsoft 365 subscription.

You need to create the call queues shown in the following table.

Queue name	Description
CQ1	Balances incoming calls so that each call agent gets the same number of calls.
CQ2	The first call in the queue rings all call agents simultaneously.

Which routing method should you configure for each call queue? To answer, select the appropriate options in the answer area.

NOTE: Each correct selection is worth one point.

CQ1: ▼
Attendant routing
Round robin
Serial routing

CQ2: ▼
Attendant routing
Round robin
Serial routing

Answer:

CQ1: ▼
Attendant routing
Round robin
Serial routing

CQ2: ▼
Attendant routing
Round robin
Serial routing

Reference:

<https://docs.microsoft.com/en-us/microsoftteams/create-a-phone-system-call-queue>

NEW QUESTION: 69

Your company has a Microsoft 365 subscription that uses Phone System.

You need to configure the environment to meet the following requirements:

Only users in the company's sales department must have Call forwarding and simultaneous ringing to external phone numbers set to Off.

Only users in the marketing department must have Inbound calls can be routed to call groups set to Off.

All outbound calls to the PSTN must use the auto attendant number as the caller ID.

What is the minimum number of policies that should be created? To answer, select the appropriate options in the answer area.

NOTE: Each correct selection is worth one point.

Caller ID policies:	<input type="text"/>	▼
	0	
	1	
	2	
Call park policies:	<input type="text"/>	▼
	0	
	1	
	2	
Calling policies:	<input type="text"/>	▼
	0	
	1	
	2	

Answer:

Caller ID policies:	<input type="text"/>	▼
	0	
	1	
	2	
Call park policies:	<input type="text"/>	▼
	0	
	1	
	2	
Calling policies:	<input type="text"/>	▼
	0	
	1	
	2	

NEW QUESTION: 70

Note: This question is part of a series of questions that present the same scenario. Each question in the series contains a unique solution that might meet the stated goals. Some question sets might have more than one correct solution, while others might not have a correct solution.

After you answer a question in this section, you will NOT be able to return to it. As a result, these questions will not appear in the review screen.

You have a Microsoft 365 subscription that contains several Microsoft SharePoint Online sites. You need to ensure that the content stored in a SharePoint modern team site named Sales is available from Microsoft Teams. The solution must ensure that when a new channel is added to a team, a folder for the channel is created in the Sales site.

Solution: From the Microsoft Teams client, you create a new team and select Create from an existing Office

365 group or team.

Does this meet the goal?

A. Yes

B. No

Answer: B (LEAVE A REPLY)

Explanation/Reference:

<https://techcommunity.microsoft.com/t5/microsoft-sharepoint-blog/what-is-modern-sharepoint-and-why-should-i-care/ba-p/161941>

NEW QUESTION: 71

You open the Microsoft Call Quality Dashboard as shown in the following exhibit.

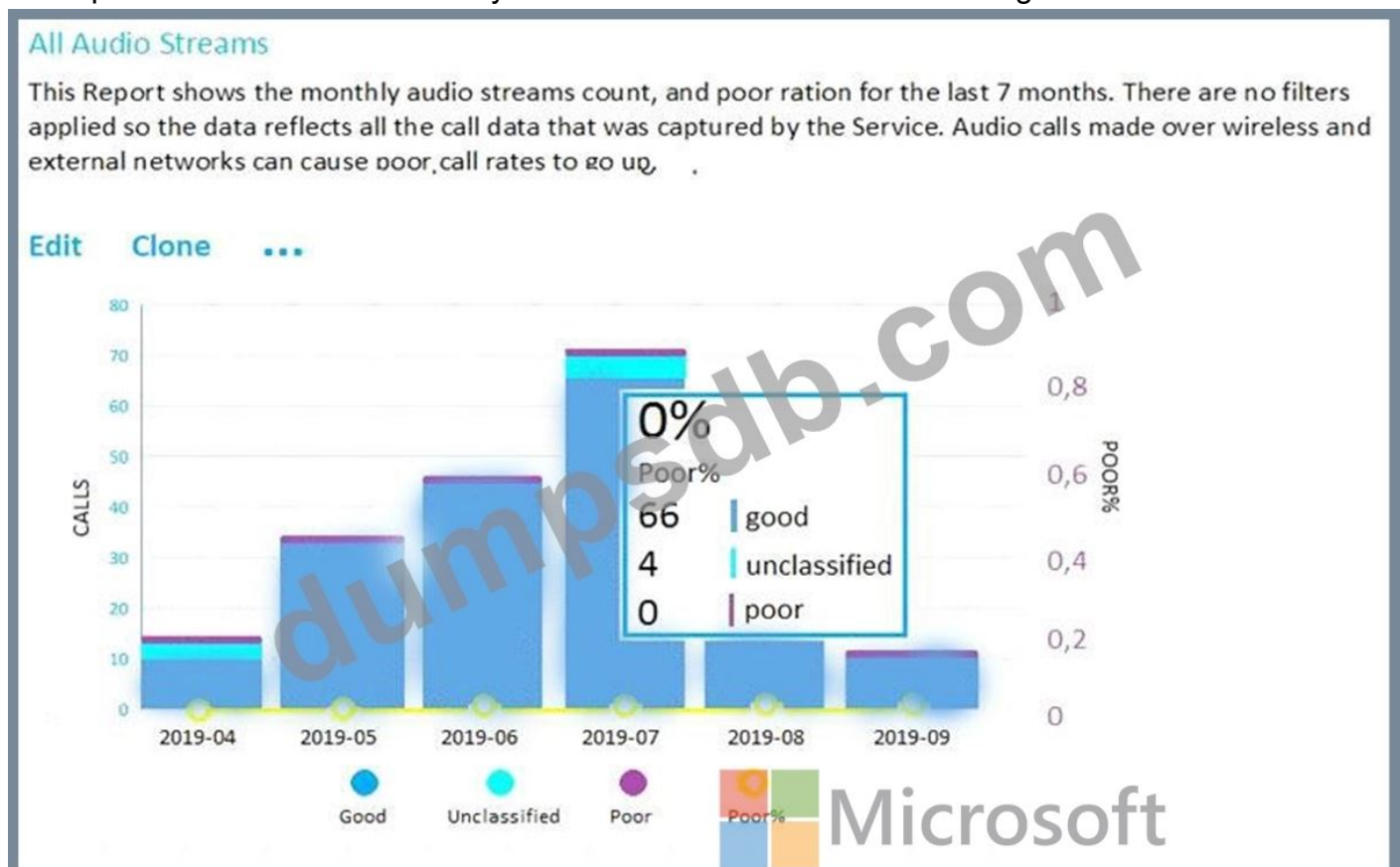

Use the drop-down menus to select the answer choice that completes each statement based on the information presented in the graphic.

NOTE: Each correct selection is worth one point.

During the month of July 2019, [answer choice] calls were established successfully.

Microsoft

During the month of July 2019, [answer choice] calls included metric data.

	▼
0	
4	
66	
70	

	▼
0	
4	
66	
70	

Answer:

During the month of July 2019, [answer choice] calls were established successfully.

Microsoft

During the month of July 2019, [answer choice] calls included metric data.

	▼
0	
4	
66	
70	

	▼
0	
4	
66	
70	

Explanation

During the month of July 2019, [answer choice] calls were established successfully.

Microsoft

During the month of July 2019, [answer choice] calls included metric data.

	▼
0	
4	
66	
70	

	▼
0	
4	
66	
70	

NEW QUESTION: 72

You need to recommend a solution to perform the network validation tasks for the platform upgrade.

Which tool and role should you recommend for each user? To answer, select the appropriate options in the answer area.

NOTE: Each correct selection is worth one point.

User name	Tool	Role
Admin5	<input type="text"/> Microsoft Call Quality Dashboard Network Monitor Network Planner Network Testing Companion	<input type="text"/> Teams Communications Administrator Teams Communications Support Engineer Teams Communications Support Specialist
Admin6	<input type="text"/> Microsoft Call Quality Dashboard Network Monitor Network Planner Network Testing Companion	<input type="text"/> Teams Communications Administrator Teams Communications Support Engineer Teams Communications Support Specialist

Answer:

User name	Tool	Role
Admin5	<input type="text"/> Microsoft Call Quality Dashboard Network Monitor Network Planner Network Testing Companion	<input type="text"/> Teams Communications Administrator Teams Communications Support Engineer Teams Communications Support Specialist
Admin6	<input type="text"/> Microsoft Call Quality Dashboard Network Monitor Network Planner Network Testing Companion	<input type="text"/> Teams Communications Administrator Teams Communications Support Engineer Teams Communications Support Specialist

Explanation

User name	Tool	Role
Admin5	<ul style="list-style-type: none"> Microsoft Call Quality Dashboard Network Monitor Network Planner Network Testing Companion 	<ul style="list-style-type: none"> Teams Communications Administrator Teams Communications Support Engineer Teams Communications Support Specialist
Admin6	<ul style="list-style-type: none"> Microsoft Call Quality Dashboard Network Monitor Network Planner Network Testing Companion 	<ul style="list-style-type: none"> Teams Communications Administrator Teams Communications Support Engineer Teams Communications Support Specialist

Reference:

<https://docs.microsoft.com/en-us/microsoftteams/network-planner>

<https://docs.microsoft.com/en-us/microsoftteams/difference-between-call-analytics-and-call-quality-dashboard>

NEW QUESTION: 73

Your company has a Microsoft 365 subscription.

You plan to enable users to book meetings in several of the company's conference rooms by using the

Microsoft Teams client.

You need to create the required resources in Microsoft 365 for the conference rooms.

What should you create for each conference room?

- A. a team
- B. a resource mailbox
- C. an auto attendant
- D. an Office 365 group

Answer: B (LEAVE A REPLY)

Reference:

<https://docs.microsoft.com/en-us/microsoftteams/rooms/rooms-deploy>

NEW QUESTION: 74

During the pilot project, you review the global policies in the Microsoft Teams admin center.

Contoso has a global meeting policy configured as shown in the following exhibit.

Participants & guests ^

Participant and guest settings let you control access to Teams meetings for people that dial in using a phone. [Learn more](#)

- Let anonymous people start a meeting On
- Automatically admit people ▼
- Allow dial-in users to bypass the lobby Off
- Allow Meet now in private meetings On
- Enable live captions ▼
- Allow chat in meetings ▼

Contoso has a global live events policy configured as shown in the following exhibit.

Live events policies \ Global

Global

Description

- Allow scheduling On
- Allow transcription for attendees On
- Who can join scheduled live events ▼
- Who can record an event ▼

For each of the following statements, select Yes if the statement is true. Otherwise, select No.

NOTE: Each correct selection is worth one point.

Statements	Yes	No
The policies meet Requirement1 for meeting and live events.	<input type="radio"/>	<input type="radio"/>
The policies meet Requirement2 for meeting and live events.	<input type="radio"/>	<input type="radio"/>
The policies meet Requirement3 for meeting and live events.	<input type="radio"/>	<input type="radio"/>

Answer:

Statements	Yes	No
The policies meet Requirement1 for meeting and live events.	<input type="checkbox"/>	<input type="checkbox"/>
The policies meet Requirement2 for meeting and live events.	<input type="checkbox"/>	<input type="checkbox"/>
The policies meet Requirement3 for meeting and live events.	<input type="checkbox"/>	<input type="checkbox"/>

NEW QUESTION: 75

Your company has a Microsoft 365 subscription.

From the Microsoft Teams client, you review the teams shown in the exhibit. (Click the Exhibit tab.)

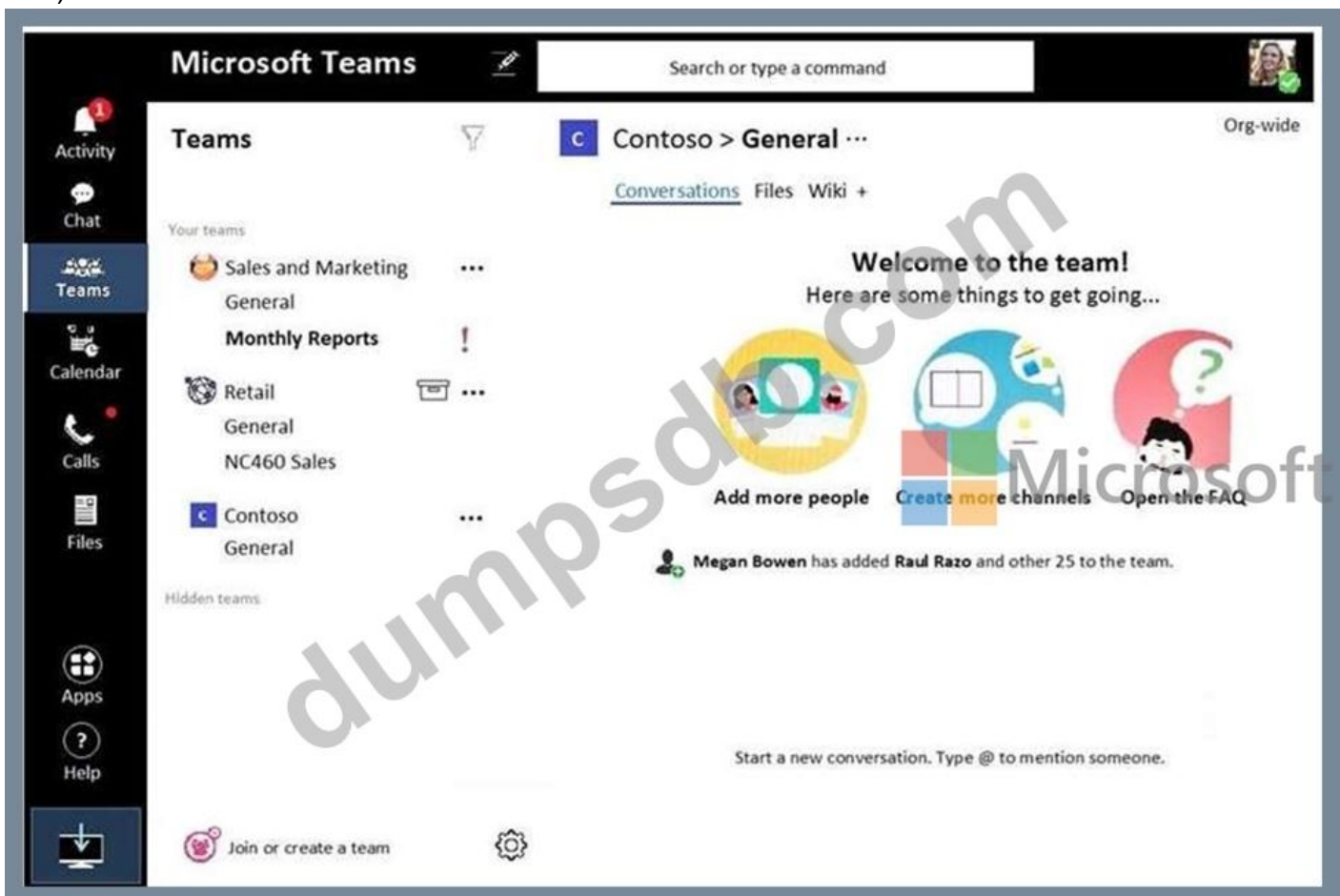

Members of the Retail team report that they cannot create channels.

You need to ensure that the Retail team members can create channels.

Which two actions should you perform? Each correct answer presents a complete solution.

NOTE: Each correct selection is worth one point.

- A. From the Azure Active Directory admin center, change the membership type of the Office 365 group for the Retail team to Assigned.
- B. From the Microsoft Teams client, promote all the Retail team members to an owner role.
- C. From the Microsoft Teams admin center, unarchive the Retail team.

- D. Instruct the Retail team owner to restore the team by using the Microsoft Teams client.
- E. From PowerShell, modify the information barrier policy.

Answer: C,D (LEAVE A REPLY)

Explanation/Reference:

NEW QUESTION: 76

Your company has a Microsoft 365 subscription.

All users have computers that run Windows 10. The computers are joined to Azure Active Directory (Azure AD) and enrolled in Microsoft Intune. All the users are standard users.

The company plans to start using Microsoft Teams.

You need to deploy the Microsoft Teams client to the computers.

What should you use?

- A. an Azure AD app registration
- B. a domain-based Group Policy Object (GPO)
- C. Azure App Service
- D. an app in Microsoft Intune

Answer: B (LEAVE A REPLY)

Reference:

<https://lazyadmin.nl/office-365/deploying-microsoft-teams-client/>

Topic 2, Contoso, Ltd

Case study

This is a case study. Case studies are not timed separately. You can use as much exam time as you would like to complete each case. However, there may be additional case studies and sections on this exam. You must manage your time to ensure that you are able to complete all questions included on this exam in the time provided.

To answer the questions included in a case study, you will need to reference information that is provided in the case study. Case studies might contain exhibits and other resources that provide more information about the scenario that is described in the case study. Each question is independent of the other questions in this case study.

At the end of this case study, a review screen will appear. This screen allows you to review your answers and to make changes before you move to the next section of the exam. After you begin a new section, you cannot return to this section.

To start the case study

To display the first question in this case study, click the button. Use the buttons in the left pane to explore the content of the case study before you answer the questions. Clicking these buttons displays information such as business requirement, existing environment, and problem statements. If the case study has an All Information tab, note that the information displayed is identical to the information displayed on the subsequent tabs. When you are ready to answer a question, click the button to return to the question.

Overview

Contoso, Ltd. is a pharmaceutical company that has 3,000 users in offices across North America.

Existing Environment

Active Directory

The network contains an on-premises Active Directory domain. All user accounts are in departmental organizational units (OUs).

Microsoft Office 365

All users are assigned a Microsoft Office 365 E5 license and are enabled for the following services:

- * Microsoft Yammer
- * Microsoft Exchange Online
- * Microsoft SharePoint Online
- * Microsoft OneDrive for Business
- * Azure Active Directory (Azure AD)
- * Azure AD
- * dynamic group membership

Microsoft Skype for Business

Contoso has an on-premises deployment of Microsoft Skype for Business Server 2015. All the latest cumulative updates are installed on all the servers. The following services are used in Skype for Business Server 2015:

- * Meetings
- * PSTN calling
- * Instant messaging (IM)
- * Federation to external companies

Departments

Contoso has the following departments:

- * IT
- * Sales
- * Human resources (HR)
- * Research and deployment (R&D)

All groups are created by using dynamic group membership that use the department attribute.

Requirements

Business goals

Contoso identifies the following business goals:

- * Migrate the maximum number of users to Microsoft Teams.
- * Minimize administrative effort.

Device requirements

Contoso identifies the following device requirements:

- * Replace Skype for Business IP phones with Microsoft Teams phones.
- * All Microsoft Teams phones must be set to lock automatically after 60 seconds.

Meeting and Live Event Requirements

Contoso identifies the following meeting and live event requirements:

- * Requirement1: Guest users must be able to join live events.

- * Requirement2: Guest users must always wait in a meeting lobby.
- * Requirement3: Contoso users must always bypass the meeting lobby when they join by using the Microsoft Teams client.
- * Requirement4: After the upgrade to Microsoft Teams, all meetings must be scheduled by using Microsoft Teams.

Calling Requirements

Contoso identifies the following calling requirements:

- * Migrate all existing auto attendants and response groups to Office 365.
- * Minimize the on-premises PSTN infrastructure.

Technical Requirements

Guest users must be prevented from making private calls.

Security Requirements

Contoso has the following security requirements for the Microsoft Teams deployment:

- * The number of ports allowed on the company's firewall must be limited.
- * Team names must be prevented from containing the name of any products produced by Contoso.
- * Users in the R&D group must be prevented from sending chat messages to users in other departments.
- * To meet the company's compliance policy, users in the sales department must continue to use on-premises Skype for Business for IM and calling only.

Pilot Project

Contoso begins a pilot project for the upgrade to Microsoft Teams.

You identify the following issues during the pilot project:

- * Microsoft Teams users report that they often receive continuous notifications from the Microsoft Teams client for 20 minutes.
- * Two pilot users in the HR department report that they are not members of the HR team.

Valid MS-700 Dumps shared by TrainingQuiz.com for Helping Passing MS-700 Exam!

TrainingQuiz.com now offer the **newest MS-700 exam dumps**, the TrainingQuiz.com MS-700 exam **questions have been updated** and **answers have been corrected** get the **newest** TrainingQuiz.com MS-700 dumps with Test Engine here:

<https://www.trainingquiz.com/MS-700-practice-quiz.html> (408 Q&As Dumps, **40%OFF Special**

Discount: Exam-Tests)

NEW QUESTION: 77

Your company has a Microsoft 365 subscription.

You need to review the following information:

- * The Rate My Call data provided by users.
- * The number of Microsoft Teams live event views from the past three months.

What should you use to view the information? To answer, select the appropriate options in the answer area.

The Rate My Call data provided by users:

	▼
Analytics & reports in the Microsoft Teams admin center	
Call History in the Microsoft Teams admin center	
Microsoft Call Quality Dashboard	
Microsoft Office 365 usage reports	

The number of Microsoft Teams live event views from the past three months:

	▼
Analytics & reports in the Microsoft Teams admin center	
Call History in the Microsoft Teams admin center	
Microsoft Call Quality Dashboard	
Microsoft Office 365 usage reports	

Answer:

The Rate My Call data provided by users:	<table border="1"><tr><td></td><td>▼</td></tr><tr><td colspan="2">Analytics & reports in the Microsoft Teams admin center</td></tr><tr><td colspan="2">Call History in the Microsoft Teams admin center</td></tr><tr><td colspan="2">Microsoft Call Quality Dashboard</td></tr><tr><td colspan="2">Microsoft Office 365 usage reports</td></tr></table>		▼	Analytics & reports in the Microsoft Teams admin center		Call History in the Microsoft Teams admin center		Microsoft Call Quality Dashboard		Microsoft Office 365 usage reports	
	▼										
Analytics & reports in the Microsoft Teams admin center											
Call History in the Microsoft Teams admin center											
Microsoft Call Quality Dashboard											
Microsoft Office 365 usage reports											
The number of Microsoft Teams live event views from the past three months:	<table border="1"><tr><td></td><td>▼</td></tr><tr><td colspan="2">Analytics & reports in the Microsoft Teams admin center</td></tr><tr><td colspan="2">Call History in the Microsoft Teams admin center</td></tr><tr><td colspan="2">Microsoft Call Quality Dashboard</td></tr><tr><td colspan="2">Microsoft Office 365 usage reports</td></tr></table>		▼	Analytics & reports in the Microsoft Teams admin center		Call History in the Microsoft Teams admin center		Microsoft Call Quality Dashboard		Microsoft Office 365 usage reports	
	▼										
Analytics & reports in the Microsoft Teams admin center											
Call History in the Microsoft Teams admin center											
Microsoft Call Quality Dashboard											
Microsoft Office 365 usage reports											

Explanation

The Rate My Call data provided by users:	<table border="1"><tr><td></td><td>▼</td></tr><tr><td colspan="2">Analytics & reports in the Microsoft Teams admin center</td></tr><tr><td colspan="2">Call History in the Microsoft Teams admin center</td></tr><tr><td colspan="2">Microsoft Call Quality Dashboard</td></tr><tr><td colspan="2">Microsoft Office 365 usage reports</td></tr></table>		▼	Analytics & reports in the Microsoft Teams admin center		Call History in the Microsoft Teams admin center		Microsoft Call Quality Dashboard		Microsoft Office 365 usage reports	
	▼										
Analytics & reports in the Microsoft Teams admin center											
Call History in the Microsoft Teams admin center											
Microsoft Call Quality Dashboard											
Microsoft Office 365 usage reports											
The number of Microsoft Teams live event views from the past three months:	<table border="1"><tr><td></td><td>▼</td></tr><tr><td colspan="2">Analytics & reports in the Microsoft Teams admin center</td></tr><tr><td colspan="2">Call History in the Microsoft Teams admin center</td></tr><tr><td colspan="2">Microsoft Call Quality Dashboard</td></tr><tr><td colspan="2">Microsoft Office 365 usage reports</td></tr></table>		▼	Analytics & reports in the Microsoft Teams admin center		Call History in the Microsoft Teams admin center		Microsoft Call Quality Dashboard		Microsoft Office 365 usage reports	
	▼										
Analytics & reports in the Microsoft Teams admin center											
Call History in the Microsoft Teams admin center											
Microsoft Call Quality Dashboard											
Microsoft Office 365 usage reports											

Reference:

<https://docs.microsoft.com/en-us/microsoftteams/turning-on-and-using-call-quality-dashboard>

<https://docs.microsoft.com/en-us/microsoftteams/teams-analytics-and-reports/teams-live-event-usage-report>

NEW QUESTION: 78

You need to recommend a solution to perform the network validation tasks for the platform upgrade.

Which tool and role should you recommend for each user? To answer, select the appropriate options in the answer area.

NOTE: Each correct selection is worth one point.

User name	Tool	Role
Admin5	<input type="text"/> Microsoft Call Quality Dashboard Network Monitor Network Planner Network Testing Companion	<input type="text"/> Teams Communications Administrator Teams Communications Support Engineer Teams Communications Support Specialist
Admin6	<input type="text"/> Microsoft Call Quality Dashboard Network Monitor Network Planner Network Testing Companion	<input type="text"/> Teams Communications Administrator Teams Communications Support Engineer Teams Communications Support Specialist

Answer:

User name	Tool	Role
Admin5	<input type="text"/> Microsoft Call Quality Dashboard Network Monitor Network Planner Network Testing Companion	<input type="text"/> Teams Communications Administrator Teams Communications Support Engineer Teams Communications Support Specialist
Admin6	<input type="text"/> Microsoft Call Quality Dashboard Network Monitor Network Planner Network Testing Companion	<input type="text"/> Teams Communications Administrator Teams Communications Support Engineer Teams Communications Support Specialist

Explanation

User name	Tool	Role
Admin5	<input type="text"/> Microsoft Call Quality Dashboard Network Monitor Network Planner Network Testing Companion	<input type="text"/> Teams Communications Administrator Teams Communications Support Engineer Teams Communications Support Specialist
Admin6	<input type="text"/> Microsoft Call Quality Dashboard Network Monitor Network Planner Network Testing Companion	<input type="text"/> Teams Communications Administrator Teams Communications Support Engineer Teams Communications Support Specialist

Reference:

<https://docs.microsoft.com/en-us/microsoftteams/network-planner>

<https://docs.microsoft.com/en-us/microsoftteams/difference-between-call-analytics-and-call-quality-dashboard>

NEW QUESTION: 79

You open the Microsoft Call Quality Dashboard as shown in the following exhibit.

All Audio Streams

This Report shows the monthly audio streams count, poor count, and poor ratio for the last 7 months. There are no filters applied so the data reflects all the call data that was captured by the Service. Audio calls made over wireless and external networks can cause poor call rates to go up.

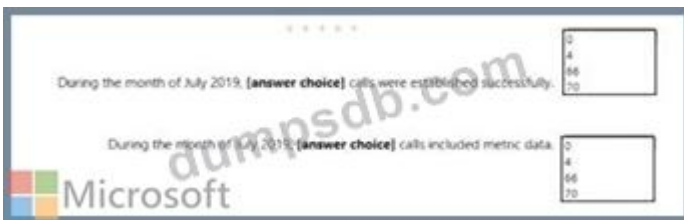

Answer:

Explanation

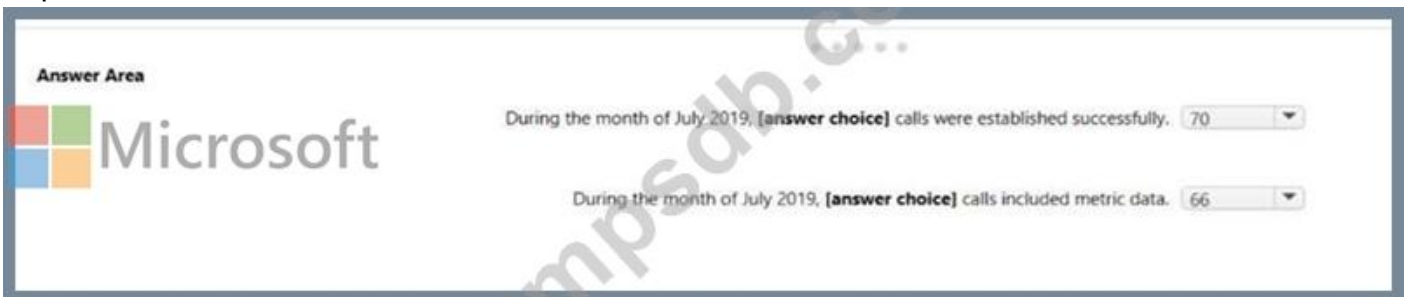

NEW QUESTION: 80

During the pilot project, you review the global policies in the Microsoft Teams admin center. Contoso has a global meeting policy configured as shown in the following exhibit.

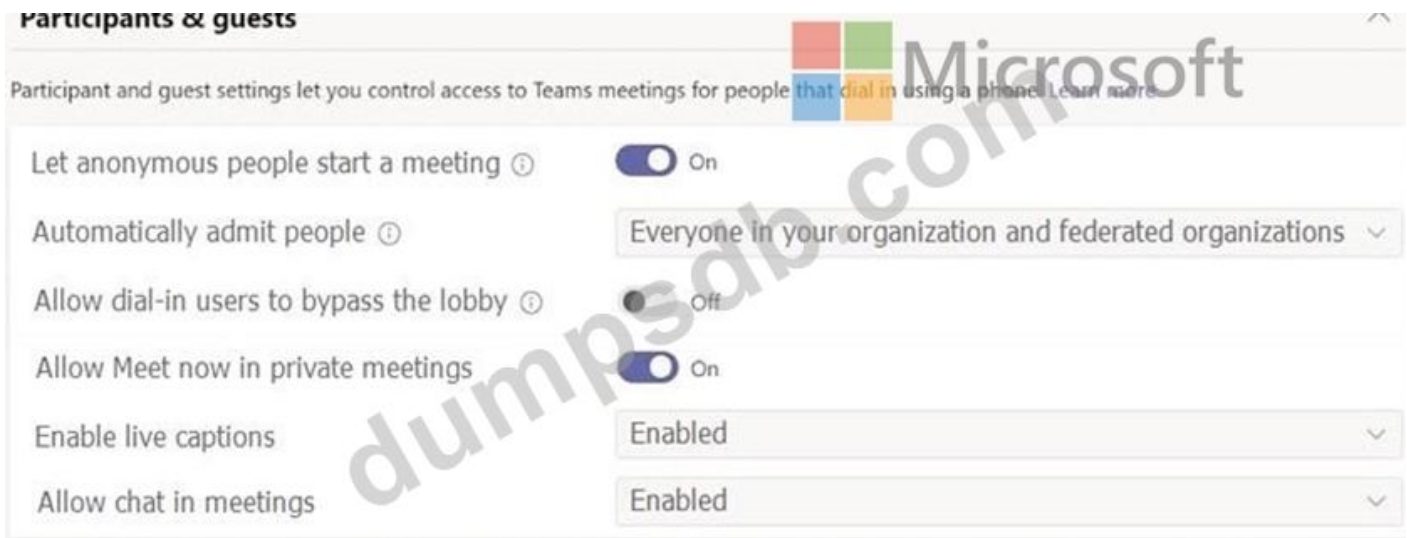

Contoso has a global live events policy configured as shown in the following exhibit.

For each of the following statements, select Yes if the statement is true. Otherwise, select No.

NOTE: Each correct selection is worth one point.

Statements	Yes	No
The policies meet Requirement1 for meeting and live events.	<input type="radio"/>	<input type="radio"/>
The policies meet Requirement2 for meeting and live events.	<input type="radio"/>	<input type="radio"/>
The policies meet Requirement3 for meeting and live events.	<input type="radio"/>	<input type="radio"/>

Answer:

Statements	Yes	No
The Microsoft Teams upgrade policy be set to Skype for Business with Teams collaboration and meetings coexistence mode for the sales department users.	<input type="radio"/>	<input checked="" type="radio"/>
The Microsoft Teams upgrade policy be set to Skype for Business only coexistence mode for the HR department users.	<input type="radio"/>	<input checked="" type="radio"/>
The Microsoft Teams upgrade policy be set to Teams only coexistence mode for the IT department users.	<input checked="" type="radio"/>	<input type="radio"/>

Explanation

Statements	Yes	No
The policies meet Requirement1 for meeting and live events.	<input type="radio"/>	<input type="radio"/>
The policies meet Requirement2 for meeting and live events.	<input type="radio"/>	<input type="radio"/>
The policies meet Requirement3 for meeting and live events.	<input type="radio"/>	<input checked="" type="radio"/>

NEW QUESTION: 81

Your company has a Microsoft 365 subscription.

All users have computers that run Windows 10. The computers are joined to Azure Active Directory (Azure AD) and enrolled in Microsoft Intune. All the users are standard users.

The company plans to start using Microsoft Teams.

You need to deploy the Microsoft Teams client to the computers.

What should you use?

- A. an Azure AD app registration
- B. a domain-based Group Policy Object (GPO)
- C. Azure App Service
- D. an app in Microsoft Intune

Answer: B (LEAVE A REPLY)

Explanation/Reference:

<https://lazyadmin.nl/office-365/deploying-microsoft-teams-client/>

NEW QUESTION: 82

Your company uses Microsoft Teams.

The company has the departments and teams shown in the following table.

Department name	Team name
Sales	Team1
Research and Development	Team2
Finance	Team3

You need to recommend a solution to prevent the users in each department from inviting users from other departments to their team.

What should you include in the recommendation?

- A. app permission policies
- B. supervision policies
- C. Azure Information Protection
- D. information barrier policies

Answer: D (LEAVE A REPLY)

NEW QUESTION: 83

Your company plans to upgrade to Microsoft Teams from Microsoft Skype for Business Online. The org-wide coexistence mode for Microsoft Teams is set to Teams Only.

The company has a user named User1.

You need to implement a migration solution that meets the following requirements:

- * User 1 must be able to chat and create meetings by using Skype for Business only.
- * User 1 must be able to read and post messages by using Microsoft Teams channels.

How should you complete the PowerShell command? To answer, select the appropriate options in the answer area. NOTE: Each correct selection is worth one point.

Answer:

NEW QUESTION: 84

You need to recommend a solution to perform the network validation tasks for the platform upgrade.

Which tool and role should you recommend for each user? To answer, select the appropriate options in the answer area.

NOTE: Each correct selection is worth one point.

User name	Tool	Role
Admin5	<input type="text"/> Microsoft Call Quality Dashboard Network Monitor Network Planner Network Testing Companion	<input type="text"/> Teams Communications Administrator Teams Communications Support Engineer Teams Communications Support Specialist
Admin6	<input type="text"/> Microsoft Call Quality Dashboard Network Monitor Network Planner Network Testing Companion	<input type="text"/> Teams Communications Administrator Teams Communications Support Engineer Teams Communications Support Specialist

Answer:

During the month of July 2019, [answer choice] calls were established successfully.

During the month of July 2019, [answer choice] calls included metric data.

<input type="text"/>	▼
0	
4	
66	
70	

<input type="text"/>	▼
0	
4	
66	
70	

Explanation

User name	Tool	Role
Admin5	<input type="text"/> Microsoft Call Quality Dashboard Network Monitor Network Planner Network Testing Companion	<input type="text"/> Teams Communications Administrator Teams Communications Support Engineer Teams Communications Support Specialist
Admin6	<input type="text"/> Microsoft Call Quality Dashboard Network Monitor Network Planner Network Testing Companion	<input type="text"/> Teams Communications Administrator Teams Communications Support Engineer Teams Communications Support Specialist

Reference:

<https://docs.microsoft.com/en-us/microsoftteams/network-planner>

<https://docs.microsoft.com/en-us/microsoftteams/difference-between-call-analytics-and-call-quality-dashboard>

NEW QUESTION: 85

You have a Microsoft 365 subscription that contains a group named Group1.

You need to configure Group1 to meet the following requirements:

- * Users must not be permitted to pin apps to the Microsoft Teams app bar.
- * Only the Chat, Teams, and Calendar apps must appear on the Microsoft Teams app bar.

Which policy type should you create and which PowerShell cmdlet should you run to assign the policy? To

answer, select the appropriate options in the answer area.

NOTE: Each correct selection is worth one point.

Policy type:

	▼
App permission	
App setup	
Messaging	
Microsoft Teams	

PowerShell cmdlet:

	▼
Grant-CsTeamsAppPermissionPolicy	
Grant-CsTeamsAppSetupPolicy	
Grant-CsTeamsMessagingPolicy	
Grant-CsTeamsMobilityPolicy	

Answer:

Explanation

Graphical user interface, text, application Description automatically generated

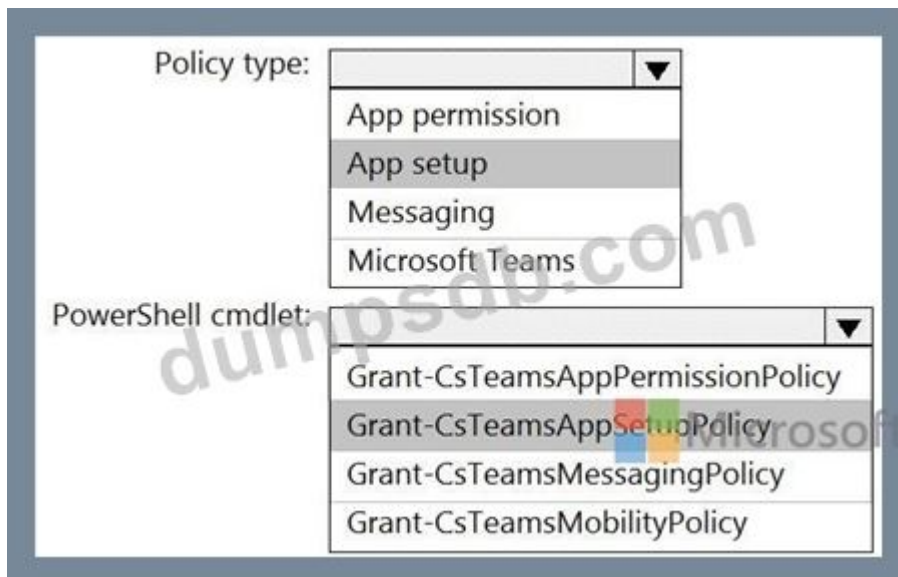

Reference:

<https://docs.microsoft.com/en-us/microsoftteams/teams-app-setup-policies#assign-a-custom-app-setup-policy-to->

<https://docs.microsoft.com/en-us/powershell/module/skype/grant-csteamsappsetuppolicy?view=skype-ps>

NEW QUESTION: 86

Your company has a Microsoft Office 365 subscription.

The company has offices in France, United States, and Belgium.

You plan to implement Phone System to meet the following requirements:

The office in Belgium must use SIP trunks from the current telecommunication provider.

The office in France must integrate the phone number range and an on-premises IP-PBX.

The office in the United States must minimize the infrastructure required to deploy the planned Phone System.

You need to recommend which PSTN connectivity meets the requirements.

Which PSTN connectivity should you recommend for each office? To answer, select the appropriate options in the answer area.

NOTE: Each correct selection is worth one point.

France: ▼
 Calling Plans
 Direct Routing

Belgium: ▼
 Calling Plans
 Direct Routing

United States: ▼
 Calling Plans
 Direct Routing

Answer:

France: Microsoft ▼
 Calling Plans
 Direct Routing

Belgium: ▼
 Calling Plans
 Direct Routing

United States: ▼
 Calling Plans
 Direct Routing

NEW QUESTION: 87

Your company has a Microsoft 365 subscription that uses Phone System.

Two employees have the user account shown in the following table.

User name	Phone number	PSTN connectivity
User1	425-555-1212	Calling Plans
User2	425-555-1213	Direct Routing

The employees are leaving the company.

You need to ensure that the phone numbers can be reassigned to other employees as quickly as possible.

What should you use for each employee? To answer, select the appropriate options in the answer area.

NOTE: Each correct selection is worth one point.

User1: 

- The Azure Active Directory admin center
- The Microsoft Teams admin center
- The Set-CsUser cmdlet

User2: 

- The Azure Active Directory admin center
- The Microsoft Teams admin center
- The Set-CsUser cmdlet

Answer:

User1: 

- The Azure Active Directory admin center
- The Microsoft Teams admin center
- The Set-CsUser cmdlet

User2: 

- The Azure Active Directory admin center
- The Microsoft Teams admin center
- The Set-CsUser cmdlet

Explanation

User1:  Microsoft 

- The Azure Active Directory admin center
- The Microsoft Teams admin center
- The Set-CsUser cmdlet

User2: 

- The Azure Active Directory admin center
- The Microsoft Teams admin center
- The Set-CsUser cmdlet

Reference:

<https://docs.microsoft.com/en-us/microsoftteams/assign-change-or-remove-a-phone-number-for-a-user>

NEW QUESTION: 88

Your company has a Microsoft Office 365 subscription.

The company has three departments. Each department contains a group as shown in the following table.

Department name	Type
HR	Distribution
R&D	Global security
Sales	Universal security

You plan to create a team for each group.

You need to ensure that a team can be created for each group. The solution must minimize administrative effort.

What should you do to each group? To answer, select the appropriate options in the answer area.

NOTE: Each correct selection is worth one point.

HR:

	▼
Change the group to an Office 365 group.	
Recreate the group as an Office 365 group.	
Change the group to a security group.	

R&D:

	▼
Change the group to an Office 365 group.	
Recreate the group as an Office 365 group.	
Change the group to a universal group.	

Sales:

	▼
Change the group to an Office 365 group.	
Recreate the group as an Office 365 group.	
Change the group to a global group.	

Answer:

HR:	<input type="text"/>	▼
	Change the group to an Office 365 group.	
	Recreate the group as an Office 365 group.	
	Change the group to a security group.	
R&D:	<input type="text"/>	▼
	Change the group to an Office 365 group.	
	Recreate the group as an Office 365 group.	
	Change the group to a universal group.	
Sales:	<input type="text"/>	▼
	Change the group to an Office 365 group.	
	Recreate the group as an Office 365 group.	
	Change the group to a global group.	

Explanation

HR:	<input type="text"/>	▼
	Change the group to an Office 365 group.	
	Recreate the group as an Office 365 group.	
	Change the group to a security group.	
R&D:	<input type="text"/>	▼
	Change the group to an Office 365 group.	
	Recreate the group as an Office 365 group.	
	Change the group to a universal group.	
Sales:	<input type="text"/>	▼
	Change the group to an Office 365 group.	
	Recreate the group as an Office 365 group.	
	Change the group to a global group.	

NEW QUESTION: 89

You are a Microsoft Teams administrator for your company.

You have the Org-wide app settings shown in the App Settings exhibit. (Click the App Settings tab.)

The company's global app permission policy is configured as shown in the Permission Policy exhibit. (Click the Permission Policy tab.)

Global

Description

Microsoft apps

Choose which Teams apps published by Microsoft or its partners can be installed by your users.

Allow specific apps and block all others

+ Add apps × Remove 2 Items

Allowed apps	App ID	Distributor
Flow	c3a1996d-db0f-4857-a6ea-7aabf0266b00	Microsoft Corp.
Planner	com.microsoft.teamspace.tab.planner	Microsoft Corp.

Third-party apps

Choose which Teams apps published by a third-party that can be installed by your users.

Block all apps

Tenant apps

Choose which Tenant apps can be installed by your users.

Block all apps

The company's global app setup policy is configured as shown in the Setup Policy exhibit. (Click the Setup Policy tab.)

Global

Description

Upload custom apps  On

Pinned apps

Choose the order that apps are pinned in the Teams app navigation bar.

+ Add apps ↑ Move up ↓ Move down ✕ Remove | 7 Items

✓	Name	App ID	Distributor
	Activity	14d6962d-6eeb-4f48-8890-de55454bb136	Microsoft
	Planner	com.microsoft.teamspace.tab.planner	Microsoft Corp.
	Chat	86fcd49b-61a2-4701-b771-54728cd291fb	Microsoft
	Teams	2a84919f-59d8-4441-a975-2a8c2643b741	Microsoft
	Calendar	ef56c0de-36fc-4ef8-b417-3d82ba9d073c	Microsoft
	Calling	20c3440d-c67e-4420-9f80-0e50c39693df	Microsoft
	Files	5af6a76b-40fc-4ba1-af29-8f49b08e44fd	Microsoft

For each of the following statements, select Yes if the statement is true. Otherwise, select No.

NOTE: Each correct selection is worth one point.

Statements	Yes	No
Team members can upload apps from the Microsoft Teams client.	<input type="radio"/>	<input type="radio"/>
All team members can add the Microsoft Flow app to a team.	<input type="radio"/>	<input type="radio"/>
All team members can add the Microsoft Planner app to a team.	<input type="radio"/>	<input type="radio"/>

Answer:

Explanation

Yes No

Team members can upload apps from the Microsoft Teams client.

All team members can add the Microsoft Flow app to a team.

All team members can add the Microsoft Planner app to a team.

Box 1: Yes

"Allow interaction with custom apps" in the org-wide policy and "upload custom apps" in the global policy

are set to on. This means that users can upload custom apps to teams that allow it and to teams for which they

are owners.

Box 2: Yes

The global policy allows Microsoft Flow.

Box 3: No

The global policy allows Microsoft Planner. However, the org-wide settings blocks Microsoft Planner. In this

case, the org-wide policy blocking the app will override the global policy meaning the app will be blocked.

When an app is blocked, users will not be able to add the app to a team.

Reference:

<https://docs.microsoft.com/en-us/microsoftteams/teams-app-permission-policies>

<https://office365itpros.com/2019/08/12/using-teams-app-permission-policies/>

<https://docs.microsoft.com/en-us/microsoftteams/teams-custom-app-policies-and-settings>

NEW QUESTION: 90

You have a Microsoft 365 E5 subscription that contains a hybrid deployment of Microsoft Skype for Business

Server and a user named User1.

You need User1 to perform a tenant readiness assessment for Skype for Business upgrade by using Advisor for

Teams.

Which two additional licenses should you assign to User1? To answer, select the appropriate settings in the

answer area.

NOTE: Each correct selection is worth one point.

Answer Area

User1

Reset password Block sign-in Delete user

Microsoft Excel Advanced Analytics

Office 365 E5

Microsoft Forms (Plan E5)

Office 365 E5

Microsoft Information Governance

Office 365 E5

Microsoft Kaizala Pro

Office 365 E5

Microsoft MyAnalytics (Full)

Office 365 E5

Microsoft Planner

Office 365 E5

Microsoft Records Management

Office 365 E5

Microsoft Search

Office 365 E5

This app is assigned at the organization level. It can't be assigned per user.

Microsoft StaffHub

Office 365 E5

Microsoft Stream for O365 E5 SKU

Office 365 E5

Microsoft Teams

Office 365 E5

Save changes

Answer:

Explanation

Graphical user interface, application Description automatically generated

Microsoft Excel Advanced Analytics
Office 365 E5

Microsoft Forms (Plan E5)
Office 365 E5

Microsoft Information Governance
Office 365 E5

Microsoft Kaizala Pro
Office 365 E5

Microsoft MyAnalytics (Full)
Office 365 E5

Microsoft Planner
Office 365 E5

Microsoft Records Management
Office 365 E5

Microsoft Search
Office 365 E5

This app is assigned at the organization level. It can't be assigned per user.

Reference:

<https://docs.microsoft.com/en-us/microsoftteams/use-advisor-teams-roll-out>

NEW QUESTION: 91

Your company has a Microsoft 365 subscription that uses Phone System.

You need to configure the environment to meet the following requirements:

* Only users in the company's sales department must have Call forwarding and simultaneous ringing to external phone numbers set to Off.

* Only users in the marketing department must have Inbound calls can be routed to call groups set to Off.

* All outbound calls to the PSTN must use the auto attendant number as the caller ID.

What is the minimum number of policies that should be created? To answer, select the appropriate options in the answer area.

NOTE: Each correct selection is worth one point.

Caller ID policies: 

	▼
0	
1	
2	

Call park policies:

	▼
0	
1	
2	

Calling policies:

	▼
0	
1	
2	

Answer:

Caller ID policies:	<table border="1"><tr><td></td><td>▼</td></tr><tr><td>0</td><td></td></tr><tr><td>1</td><td></td></tr><tr><td>2</td><td></td></tr></table>		▼	0		1		2	
	▼								
0									
1									
2									
Call park policies:	<table border="1"><tr><td></td><td>▼</td></tr><tr><td>0</td><td></td></tr><tr><td>1</td><td></td></tr><tr><td>2</td><td></td></tr></table>		▼	0		1		2	
	▼								
0									
1									
2									
Calling policies:	<table border="1"><tr><td></td><td>▼</td></tr><tr><td>0</td><td></td></tr><tr><td>1</td><td></td></tr><tr><td>2</td><td></td></tr></table>		▼	0		1		2	
	▼								
0									
1									
2									

Valid MS-700 Dumps shared by TrainingQuiz.com for Helping Passing MS-700 Exam!
TrainingQuiz.com now offer the **newest MS-700 exam dumps**, the TrainingQuiz.com MS-700 exam **questions have been updated** and **answers have been corrected** get the **newest** TrainingQuiz.com MS-700 dumps with Test Engine here:
<https://www.trainingquiz.com/MS-700-practice-quiz.html> (408 Q&As Dumps, **40%OFF Special Discount: Exam-Tests**)

NEW QUESTION: 92

Your company has a Microsoft Office 365 subscription.

The company has the departments and teams shown in the following table.

Department name	Team name
Sales	Teams1
Finance	Teams2
HR	Teams3

You need to recommend which policies must be created to meet the following requirements:

- * Users in the HR department must be prevented from sending messages marked as Urgent.
- * Users in the finance department must be able to send messages marked as Urgent.
- * Users in the finance department must be able to delete sent messages.
- * The solution must only affect the HR department users and the finance department users.

What is the minimum number of policies you should recommend?

- A. one messaging policy and one permission policy
- B. one messaging policy only
- C. two permission policies
- D. one permission policy only
- E. two messaging policies

Answer: (SHOW ANSWER)

NEW QUESTION: 93

You have a Microsoft Office 365 subscription named contoso.com.

You need to create the Microsoft Teams teams shown in the following table.

Name	Requirement
Sales	Users can join only once they are approved.
General	All contoso.com users are included automatically.
Projects	Users can join without approval.

What should you configure each team? To answer, drag the appropriate team types to the correct teams. Each team type may be used once, more than once, or not at all. You may need to drag the split bar between panes or scroll to view content.

NOTE: Each correct selection is worth one point.

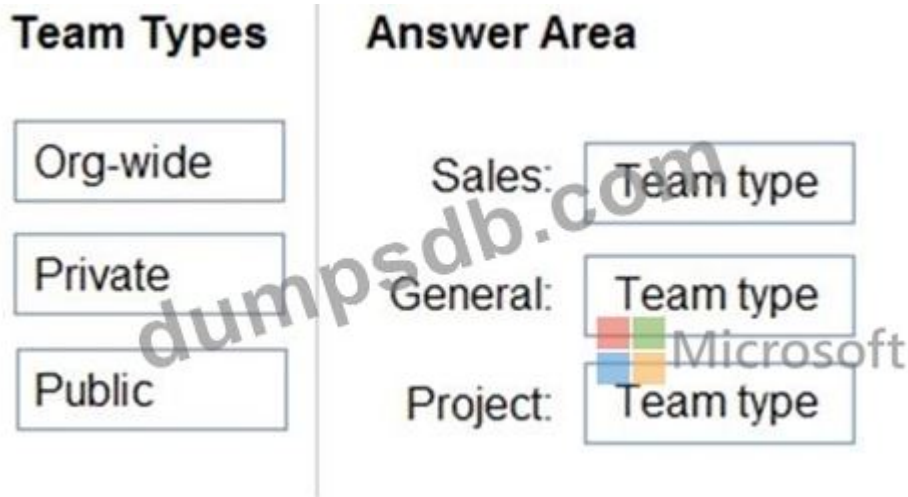

Answer:

Reference:

<https://docs.microsoft.com/en-us/microsoftteams/teams-channels-overview>

NEW QUESTION: 94

Your company has a Microsoft 365 subscription that contains a team named Sales. You need to recommend a solution to ensure that all guest users who are members of Sales receive an email message each year to verify that they want to remain in the team. What should you include in the recommendation?

- A. a supervision policy
- B. a Microsoft Outlook add-in
- C. an access review
- D. an identity provider

Answer: C (LEAVE A REPLY)

NEW QUESTION: 95

Your company has a Microsoft Office 365 subscription. All users use an email domain named @adatum.com. You have the guest access settings shown in the Guest Access exhibit. (Click the Guest Access tab.)

Microsoft Guest access

Guest access in Teams lets people outside your organization access teams and channels. You can use the settings below to control which features guest users can or can't use. [Learn more](#)

Allow guest access in Teams On

Calling

Manage calling specific controls for guest users.

Make private calls On

Meeting

Turn on or turn off settings for guests in meetings.

Allow IP video On

Screen sharing mode Disabled

Allow Meet Now On

Messaging

Turn on or turn off settings for guests in chats or channel conversations.

Edit sent messages On

Delete sent messages On

Chat On

Use Giphys in conversations Off

Giphy content rating Strict

Use Memes in conversations On

Use Stickers in conversations Off

Allow immersive reader for viewing messages On

[Save](#) [Discard](#)

You have the organizational relationship settings shown in the Organizational Relationship exhibit. (Click Organizational Relationship tab.)

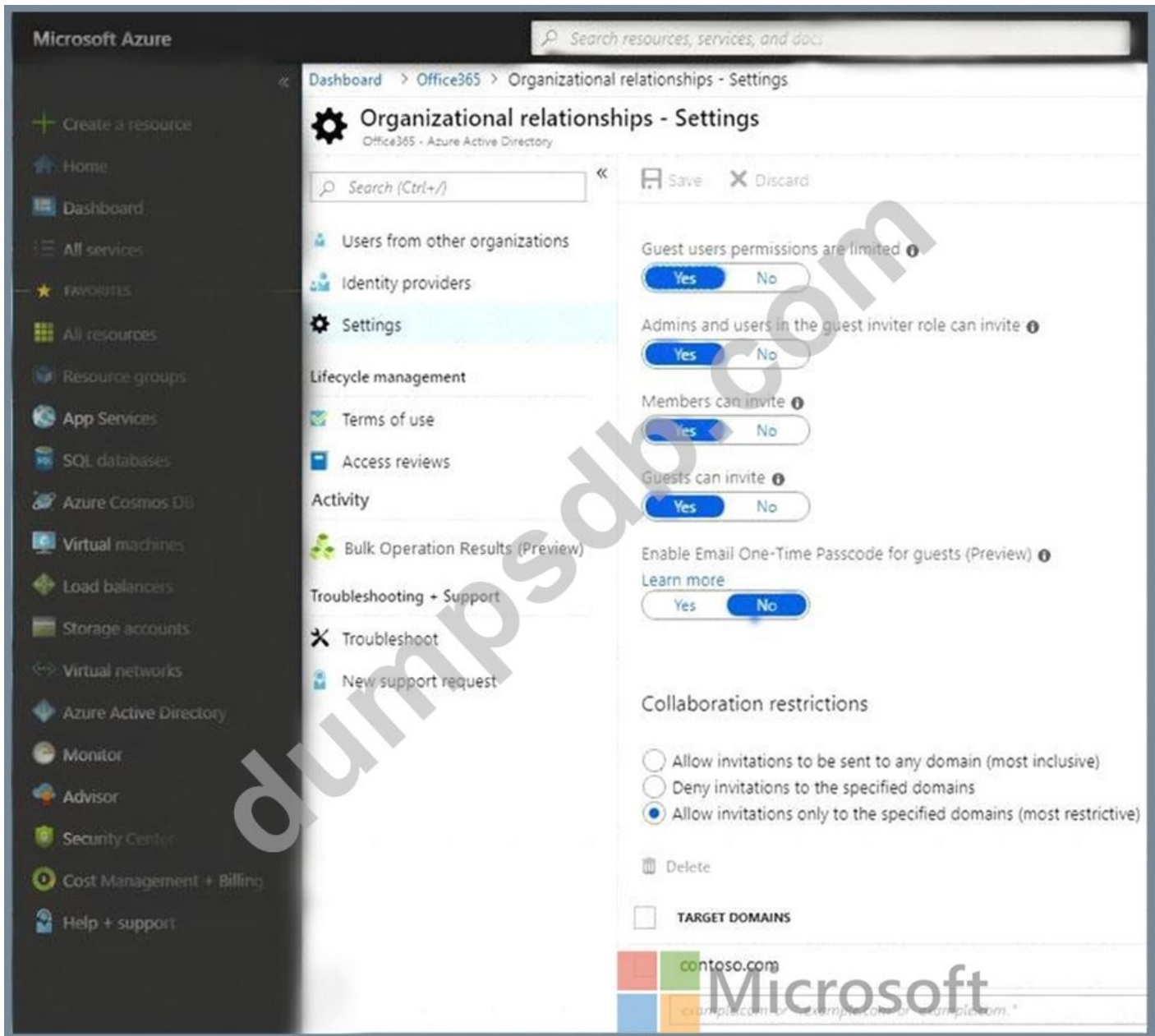

You have a meeting policy that is configured as shown in the Meeting Policy exhibit. (Click the Meeting Policy tab.)

Content sharing

Content sharing settings let you control the different types of content that can be used during Teams meetings that are held in your organization. [Learn more](#)

Screen sharing mode Entire screen

Allow a participant to give or request control On

Allow an external participant to give or request control Off

Allow PowerPoint sharing On

Allow whiteboard ⓘ On

Allow shared notes ⓘ On

For each of the following statements, select Yes if the statement is true. Otherwise, select No.
NOTE: Each correct selection is worth one point.

Microsoft Statements	Yes	No
Users at your company can share their screen with guest users during meetings.	<input type="radio"/>	<input type="radio"/>
Users at your company can add users from a company that uses an email domain of fabrikam.com to teams.	<input type="radio"/>	<input type="radio"/>
Users at your company can add users from a company that uses an email domain of contoso.com to teams.	<input type="radio"/>	<input type="radio"/>

Answer:

Statements

Yes

No

Users at your company can share their screen with guest users during meetings.

Users at your company can add users from a company that uses an email domain of fabrikam.com to teams.

Users at your company can add users from a company that uses an email domain of contoso.com to teams.

Explanation

Statements	Yes	No
Users at your company can share their screen with guest users during meetings.	<input type="radio"/>	<input checked="" type="radio"/>
Users at your company can add users from a company that uses an email domain of fabrikam.com to teams.	<input type="radio"/>	<input checked="" type="radio"/>
Users at your company can add users from a company that uses an email domain of contoso.com to teams.	<input checked="" type="radio"/>	<input type="radio"/>

Reference:

<https://docs.microsoft.com/en-us/azure/active-directory/b2b/allow-deny-list>

NEW QUESTION: 96

You need to recommend which inbound ports to the network and outbound ports to Office 365 must be allowed on the company's firewall after the planned upgrade. The solution must meet the security requirements.

Which inbound and outbound ports should you recommend? To answer, select the appropriate options in the answer area.

NOTE: Each correct selection is worth one point.

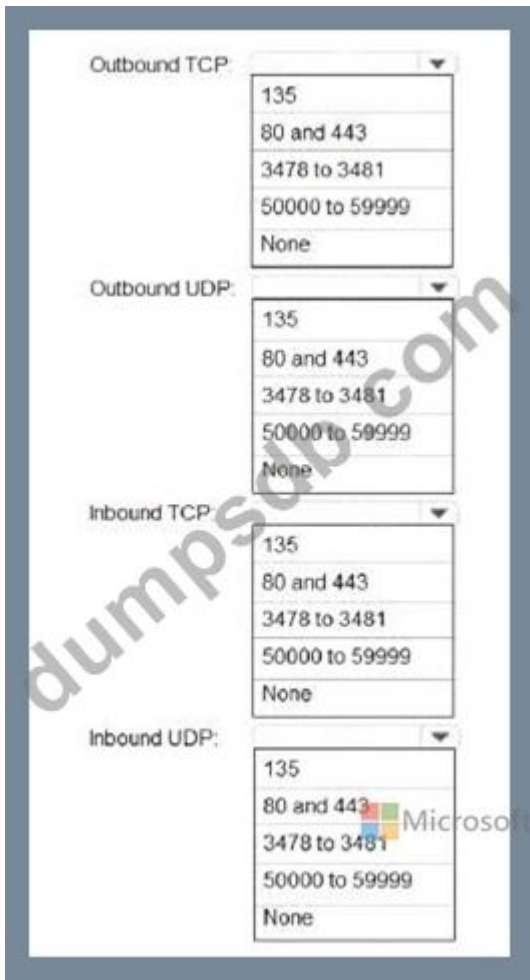

Answer:

Explanation

Reference:

<https://docs.microsoft.com/en-us/microsoftteams/microsoft-teams-online-call-flows>

NEW QUESTION: 97

Your company has a Microsoft 365 subscription that contains 200 Microsoft Teams users and 20 teams.

You discover that several teams do NOT have an owner.

You need to ensure that you receive a notification when a team is missing an owner.

What should you do?

- A. From the Azure Active Directory admin center, configure access reviews.
- B. From PowerShell, run the Add-AzureADMSLifecyclePolicyGroupcmdlet.
- C. From the Microsoft Teams admin center, modify the Teams settings.
- D. From PowerShell, run the Set-Teamcmdlet.

Answer: (SHOW ANSWER)

NEW QUESTION: 98

Note: This question is part of a series of questions that present the same scenario. Each question in the series contains a unique solution that might meet the stated goals. Some question sets might have more than one correct solution, while others might not have a correct solution.

After you answer a question in this section, you will NOT be able to return to it. As a result, these questions will not appear in the review screen.

Your company has a Microsoft 365 subscription that uses an Azure Active Directory (Azure AD) tenant named contoso.com.

You need to prevent guest users in the tenant from using cameras during Microsoft Teams meetings.

Solution: From the Azure Active Directory admin center, you modify the External collaboration settings.

Does this meet the goal?

A. Yes

B. No

Answer: B ([LEAVE A REPLY](#))

NEW QUESTION: 99

Your company uses Microsoft Skype for Business Online and Microsoft Teams.

All Skype for Business Online users can make and receive PSTN calls. Microsoft Teams is configured for

PSTN calls.

You plan to upgrade the Skype for Business Online users to Microsoft Teams.

The Teams upgrade settings are configured as shown in the Teams upgrade exhibit. (Click the Teams

upgrade tab.)

Teams upgrade
Teams upgrade lets you set up your upgrade experience from Skype for Business to Teams for your users. You can use the default settings or make changes to the coexistence mode and app preferences to fit your organizational needs. [Learn more](#)

Coexistence mode

Coexistence mode ⓘ Skype for Business only ▾

Notify Skype for Business users that an upgrade to Teams is available ⓘ Off

App preferences

Preferred app for users to join Skype for Business meetings ⓘ Skype for Business ▾

Download the Teams app in the background for Skype for Business users ⓘ On

Microsoft

Save Discard

You apply TeamsUpgradePolicy to the user accounts of the company's R&D and human resources (HR)

departments by using the coexistence modes shown in the following table.

Department	Coexistence mode
R&D	TeamsOnly
HR	SfbWithTeamsCollabAndMeetings

For each of the following statements, select Yes if the statement is true. Otherwise, select No.
NOTE: Each correct selection is worth one point.

Statements	Yes	No
Users in the R&D department will not be able to join Skype for Business Online meetings.	<input type="radio"/>	<input type="radio"/>
Existing Skype for Business Online meetings scheduled by users in the HR department will migrate automatically to Microsoft Teams.	<input type="radio"/>	<input type="radio"/>
Users in the HR department will be able to make and receive PSTN calls by using Microsoft Teams.	<input type="radio"/>	<input type="radio"/>

Answer:

Explanation

Statements	Yes	No
Users in the R&D department will not be able to join Skype for Business Online meetings.	<input type="radio"/>	<input checked="" type="radio"/>
Existing Skype for Business Online meetings scheduled by users in the HR department will migrate automatically to Microsoft Teams.	<input checked="" type="radio"/>	<input type="radio"/>
Users in the HR department will be able to make and receive PSTN calls by using Microsoft Teams.	<input type="radio"/>	<input checked="" type="radio"/>

Box 1: No

TeamsOnly: Can schedule meetings in Teams only, but can join Skype for Business or Teams meetings.

Box 2: Yes

By default, when assigning either TeamsOnly or SfbWithTeamsCollabAndMeetings to an individual user, any existing Skype for Business meetings scheduled by that user for the future are converted to Teams meetings.

Box 3: No

SfBWithTeamsCollabAndMeetings: Has the chat and calling functionality of user in SfBOnly mode.

SfBOnly: Can initiate chats and calls from Skype for Business only.

Reference:

<https://docs.microsoft.com/en-us/microsoftteams/migration-interop-guidance-for-teams-with-skype>

NEW QUESTION: 100

Note: This question is part of a series of questions that present the same scenario. Each question in the series contains a unique solution that might meet the stated goals. Some question sets might have more than one correct solution, while others might not have a correct solution.

After you answer a question in this section, you will NOT be able to return to it. As a result, these questions will not appear in the review screen.

Your company has a Microsoft 365 subscription that uses an Azure Active Directory (Azure AD) tenant named contoso.com.

You need to prevent guest users in the tenant from using cameras during Microsoft Teams meetings.

Solution: From Microsoft Teams admin center, you modify the External sharing settings.

Does this meet the goal?

A. Yes

B. No

Answer: (SHOW ANSWER)

Explanation

Guest access in Teams allows people outside your organization to access teams and channels.

When you turn on Guest Access, you can turn on or off features guests users can or can't use.

Reference:

<https://docs.microsoft.com/en-us/microsoftteams/set-up-guests>

NEW QUESTION: 101

Note: This question is part of a series of questions that present the same scenario. Each question in the series contains a unique solution that might meet the stated goals. Some question sets might have more than one correct solution, while others might not have a correct solution.

After you answer a question in this section, you will NOT be able to return to it. As a result, these questions will not appear in the review screen.

Your company has a Microsoft 365 subscription.

You plan to configure the environment to allow external users to collaborate in Microsoft Teams by using guest access.

The company implements a new security policy that has the following requirements:

Only guest users from specific domains must be allowed to connect to collaborate by using Microsoft Teams.

Guest users must be prevented from inviting other guests.

You need to recommend a solution to meet the security policy requirements.

Solution: From PowerShell, you run the New-AzureADPolicy and Set-AzureADPolicy cmdlets.

Does this meet the goal?

A. No

<https://www.petri.com/azure-active-directory-external-collaboration-policy>

B. Yes

Answer: (SHOW ANSWER)

NEW QUESTION: 102

Your company has a Microsoft 365 subscription.

All users have a computer that runs Windows 10 and has Microsoft Teams installed.

A user reports the following issues:

- * Users lose their connection during screen sharing.
- * The user selection process takes too long to complete.
- * The Microsoft Teams client crashes and restarts automatically.

You need to view the Microsoft Teams debug logs to troubleshoot the issues.

What should you do?

- A.** From the Microsoft Teams client, select F1. Open the ETL files in the %Appdata%\Microsoft\Teams\ folder.
- B.** From the Microsoft Teams client, select Ctrl+Alt+Shift+1. Open the log files in the %Userprofile%\Downloads\ folder.
- C.** From Event Viewer, open the Application log and filter the log for a keyword of MSTeams.
- D.** Right-click the Microsoft Teams icon in the application tray, and then select Get logs. Open Logs.txt in the %Appdata%\Microsoft\Teams\ folder.

Answer: B (LEAVE A REPLY)

Explanation/Reference:

<https://docs.microsoft.com/en-us/microsoftteams/log-files>

NEW QUESTION: 103

Your company has a Microsoft Office 365 subscription.

All users use an email domain named @adatum.com.

You have the guest access settings shown in the Guest Access exhibit. (Click the Guest Access tab.)

- Guest access:** A toggle switch for 'Allow guest access in Teams' is turned 'On'.
- Calling:** A heading for 'Calling' with the subtext 'Manage calling specific controls for guest users.' and a toggle for 'Make private calls' turned 'On'.
- Meeting:** A heading for 'Meeting' with the subtext 'Turn on or turn off settings for guests in meetings.' and three settings: 'Allow IP video' (On), 'Screen sharing mode' (Disabled), and 'Allow Meet Now' (On).
- Messaging:** A heading for 'Messaging' with the subtext 'Turn on or turn off settings for guests in chats or channel conversations.' and several settings: 'Edit sent messages' (On), 'Delete sent messages' (On), 'Chat' (On), 'Use Giphys in conversations' (Off), 'Giphy content rating' (Strict), 'Use Memes in conversations' (On), 'Use Stickers in conversations' (Off), and 'Allow immersive reader for viewing messages' (On).

At the bottom of the settings area are 'Save' and 'Discard' buttons. A large 'Microsoft' watermark is visible across the center of the page.

You have the organizational relationship settings shown in the Organizational Relationship exhibit. (Click Organizational Relationship tab.)

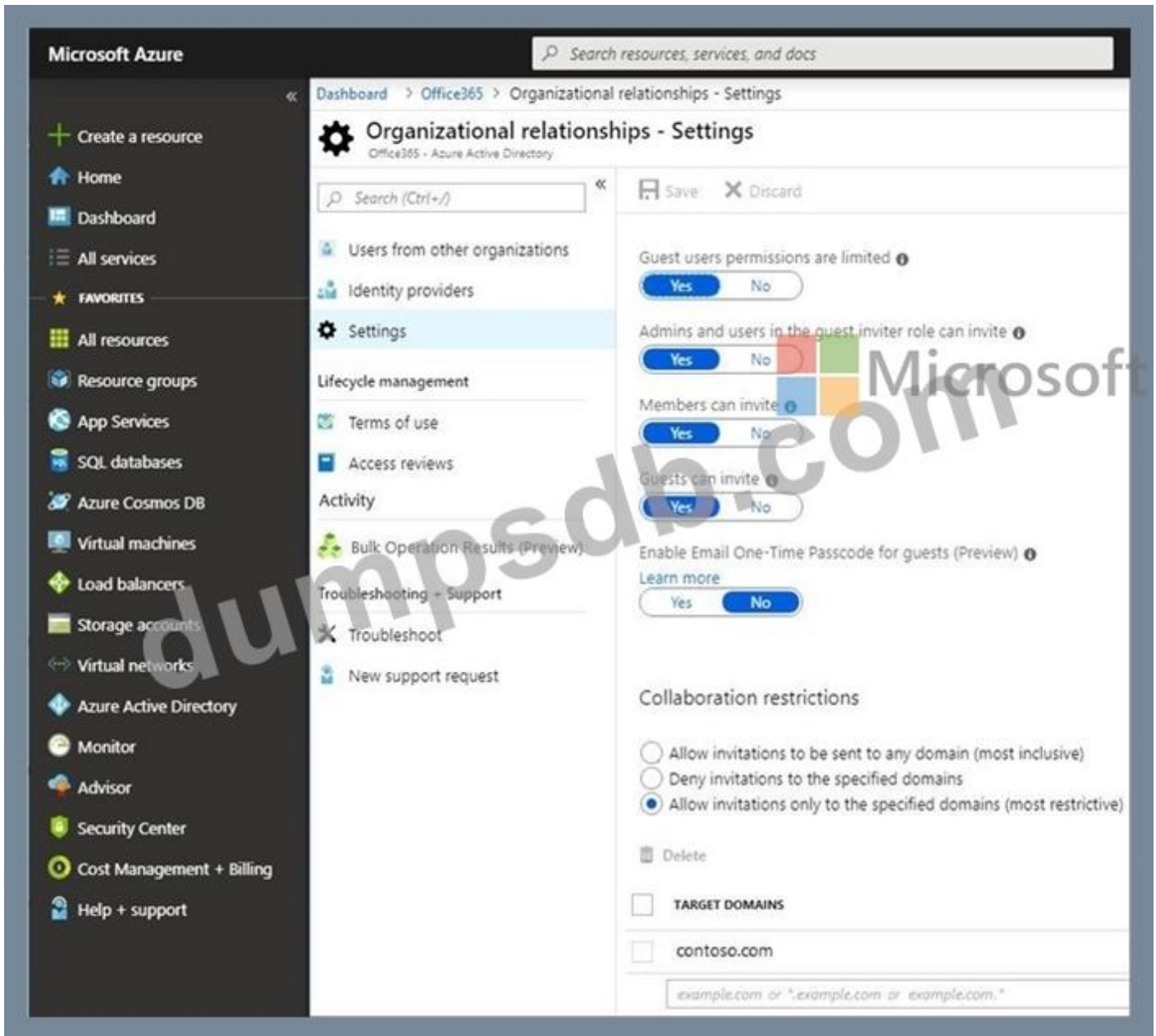

You have a meeting policy that is configured as shown in the Meeting Policy exhibit. (Click the Meeting Policy tab.)

Content sharing

Content sharing settings let you control the different types of content that can be used during Teams meetings that are held in your organization. [Learn more](#)

Screen sharing mode

Entire screen

Allow a participant to give or request control

On

Allow an external participant to give or request control

Off

Allow PowerPoint sharing

On

Allow whiteboard 

On

Allow shared notes 

On

For each of the following statements, select Yes if the statement is true. Otherwise, select No.
NOTE: Each correct selection is worth one point.

Statements

Yes

No

Users at your company can share their screen with guest users during meetings.

Users at your company can add users from a company that uses an email domain of fabrikam.com to teams.

Users at your company can add users from a company that uses an email domain of contoso.com to teams.

Answer:

Explanation

Statements	Yes	No
Users at your company can share their screen with guest users during meetings.	<input type="radio"/>	<input checked="" type="radio"/>
Users at your company can add users from a company that uses an email domain of fabrikam.com to teams.	<input type="radio"/>	<input checked="" type="radio"/>
Users at your company can add users from a company that uses an email domain of contoso.com to teams.	<input checked="" type="radio"/>	<input type="radio"/>

Reference:

<https://docs.microsoft.com/en-us/azure/active-directory/b2b/allow-deny-list>

NEW QUESTION: 104

Your company has a Microsoft 365 tenant that uses Microsoft Skype for Business Online. All users connect to Skype for Business Online by using computers that run Windows 10. You plan to upgrade all the users from Skype for Business Online to Microsoft Teams. You need to ensure that the Microsoft Teams client is installed automatically on all the computers. What should you do from the Teams admin center?

- A. From Org-wide settings, configure the Teams upgrade settings.
- B. From Teams apps, add an App setup policy.
- C. From the Messaging policies settings, modify the Global (Org-wide default) messaging policy.

Answer: ([SHOW ANSWER](#))

NEW QUESTION: 105

Your company has a Microsoft 365 subscription that uses Phone System.

You need to configure the environment to meet the following requirements:

* Only users in the company's sales department must have Call forwarding and simultaneous ringing to

external phone numbers set to Off.

* Only users in the marketing department must have Inbound calls can be routed to call groups set to Off.

* All outbound calls to the PSTN must use the auto attendant number as the caller ID.

What is the minimum number of policies that should be created? To answer, select the appropriate options in the answer area.

NOTE: Each correct selection is worth one point.

Caller ID policies:

	▼
0	
1	
2	

Call park policies:

	▼
0	
1	
2	

Calling policies:

	▼
0	
1	
2	

Answer:

Explanation

Caller ID policies:

	▼
0	
1	
2	

Call park policies:

	▼
0	
1	
2	

Calling policies:

	▼
0	
1	
2	

You have a Microsoft 365 tenant that uses Microsoft Skype for Business on-premises. You plan to upgrade to Microsoft Teams in stages based on groups. The features required by each group are shown in the following table.

Group name	Feature
Sales	Calling, channels, groups, chat, and meetings in Microsoft Teams
Human Resources	Chat and calling in Skype for Business Meetings, channels, and groups in Microsoft Teams
Research	Chat and meetings in Skype for Business Channels and groups in Microsoft Teams

How should you configure the upgrade policy for the groups? To answer, select the appropriate options in the answer area.

Sales: Skype for Business only
 Skype for Business with Teams Collaboration
 Skype for Business with Teams Collaboration and Meetings
 Teams only

Human Resources: Skype for Business only
 Skype for Business with Teams Collaboration
 Skype for Business with Teams Collaboration and Meetings
 Teams only

Research: Skype for Business only
 Skype for Business with Teams Collaboration
 Skype for Business with Teams Collaboration and Meetings
 Teams only

Answer:

Sales: Skype for Business only
 Skype for Business with Teams Collaboration
 Skype for Business with Teams Collaboration and Meetings
 Teams only

Human Resources: Skype for Business only
 Skype for Business with Teams Collaboration
 Skype for Business with Teams Collaboration and Meetings
 Teams only

Research: Skype for Business only
 Skype for Business with Teams Collaboration
 Skype for Business with Teams Collaboration and Meetings
 Teams only

Explanation

Sales:

▼
Skype for Business only
Skype for Business with Teams Collaboration
Skype for Business with Teams Collaboration and Meetings
Teams only

Human Resources:

▼
Skype for Business only
Skype for Business with Teams Collaboration
Skype for Business with Teams Collaboration and Meetings
Teams only

Research:

▼
Skype for Business only
Skype for Business with Teams Collaboration
Skype for Business with Teams Collaboration and Meetings
Teams only

Reference:

<https://docs.microsoft.com/en-us/microsoftteams/migration-interop-guidance-for-teams-with-skype>

Valid MS-700 Dumps shared by TrainingQuiz.com for Helping Passing MS-700 Exam!

TrainingQuiz.com now offer the **newest MS-700 exam dumps**, the TrainingQuiz.com MS-700 exam **questions have been updated** and **answers have been corrected** get the **newest** TrainingQuiz.com MS-700 dumps with Test Engine here:

<https://www.trainingquiz.com/MS-700-practice-quiz.html> (408 Q&As Dumps, **40%OFF Special Discount: Exam-Tests**)

NEW QUESTION: 107

You are Microsoft Teams administrator for your company.

You have the Org-wide app settings shown in the App Settings exhibit. (Click the App Settings tab.)

Org-wide app settings

Third party apps

You can control which third party apps can be installed for your organization. [Learn more](#)

Allow third party or custom apps 

Allow any new third party apps published to the store by default 

Custom apps

If your organization requires apps other than those available in the Teams Apps store, custom apps can be developed as app packages and uploaded. [Learn more](#)

Allow interaction with custom apps 

Blocked apps (1)

Search for apps you want to block across your organization or to see a list of apps go to [Teams app store](#).

Planned

The company's global app permission policy is configured as shown in the Permission Policy exhibit. (Click the Permission Policy tab.)

Global

Description

Microsoft apps

Choose which teams apps published by Microsoft or its partners can be installed by your users.

Allow specific apps block all others

+ Add apps × Remove 2 items

<input checked="" type="checkbox"/>	Allowed apps	App ID	Distributor
<input checked="" type="checkbox"/>	Flow	c3a1996d-db0f-4857-a6ea-7aabf0266b00	Microsoft Corp.
<input checked="" type="checkbox"/>	Planner	com.microsoft.teams.tab.planner	Microsoft Corp.

Third Party apps

Choose which Teams apps published by a third party that can be installed by your users.

Block all apps

Tenant apps

Choose which tenant apps can be installed by your users.

Block all apps

The company's global app setup policy is configured as shown in the Setup Policy exhibit. (Click the Setup Policy tab.)

Global

Description

Upload custom apps ⓘ

On

Pinned Apps

Choose the order that apps are pinned in the Tenant app navigation bar.

+ Add apps ↑ Move up ↓ Move down ✕ Remove 7 items

<input checked="" type="checkbox"/>	Name	App ID	Distributor
	Activity	14d6962d-6eeb-4f48-8890-de55454bb136	Microsoft
	Planner	com.microsoft.teamspace.tab.planner	Microsoft Corp
	Chat	86fcd49b-61a2-4701-b771-54728cd291fb	Microsoft
	Teams	2a84919f-59d8-4441-a975-2a8c2643b741	Microsoft
	Calendar	ef56c0de-36fc-4ef8-b417-3d82ba9d073c	Microsoft
	Calling	20c3440d-c67e-4420-9f80-0e50c39693df	Microsoft
	Files	5af6a76b-40fc-4ba1-af-af29-8f49b08e44fd	Microsoft

For each of the following statements, select Yes if the statement is true. Otherwise, select No.

NOTE: Each correct selection is worth one point.

Statements	Yes	No
Team members can upload apps from the Microsoft Teams client.	<input type="radio"/>	<input type="radio"/>
All team members can add the Microsoft Flow app to a team.	<input type="radio"/>	<input type="radio"/>
All team members can add the Microsoft Planner app to a team.	<input type="radio"/>	<input type="radio"/>

Answer:

Statements

Yes No

Team members can upload apps from the Microsoft Teams client.

All team members can add the Microsoft Flow app to a team.

All team members can add the Microsoft Planner app to a team.

Explanation

YES

YES

YES

Reference:

<https://docs.microsoft.com/en-us/microsoftteams/teams-app-permission-policies>

<https://office365itpros.com/2019/08/12/using-teams-app-permission-policies/>

NEW QUESTION: 108

Your company is upgrading from Microsoft Skype for Business Online to Microsoft Teams. The company's Microsoft Teams upgrade policy is set to Islands coexistence mode. The company plans to maintain the coexistence mode for several months.

Several users report that they receive email messages about missed chat conversations.

You need to recommend a solution to ensure that all the users receive chat messages.

Which two actions should you recommend? Each correct answer presents part of the solution.

NOTE: Each correct selection is worth one point.

A. Install the Microsoft Teams clients on all the computers that run the Skype for Business client.

Instruct

the users to sign in to both client applications.

B. Instruct the users to modify the permissions in the Microsoft Teams client.

C. Modify the global app setup policy.

D. Modify the global app permission policy.

E. Install the Skype for Business client on all the computers that run the Microsoft Teams client.

Instruct

the users to sign in to both client applications.

Answer: (SHOW ANSWER)

Reference:

<https://docs.microsoft.com/en-us/microsoftteams/teams-and-skypeforbusiness-coexistence-and-interopability>

NEW QUESTION: 109

You have a Microsoft 365 subscription that contains a group named Group1.

You need to configure Group1 to meet the following requirements:

* Users must not be permitted to pin apps to the Microsoft Teams app bar.

* Only the Chat, Teams, and Calendar apps must appear on the Microsoft Teams app bar.

Which policy type should you create and which PowerShell cmdlet should you run to assign the policy? To answer, select the appropriate options in the answer area.

NOTE: Each correct selection is worth one point.

Policy type:

	▼
App permission	
App setup	
Messaging	
Microsoft Teams	

PowerShell cmdlet:

	▼
Grant-CsTeamsAppPermissionPolicy	
Grant-CsTeamsAppSetupPolicy	
Grant-CsTeamsMessagingPolicy	
Grant-CsTeamsMobilityPolicy	

Answer:

Policy type:

	▼
App permission	
App setup	
Messaging	
Microsoft Teams	

PowerShell cmdlet:

	▼
Grant-CsTeamsAppPermissionPolicy	
Grant-CsTeamsAppSetupPolicy	
Grant-CsTeamsMessagingPolicy	
Grant-CsTeamsMobilityPolicy	

Explanation

Graphical user interface, text, application Description automatically generated

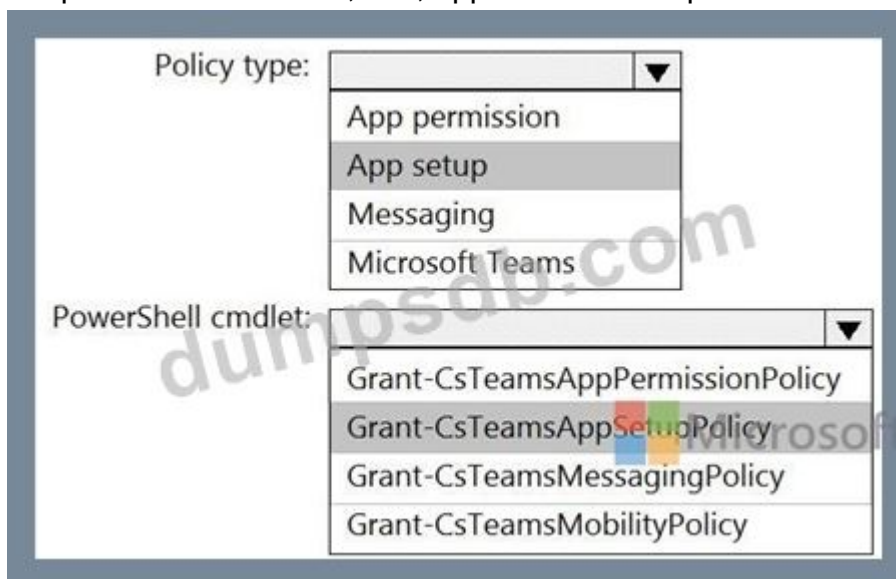

Reference:

<https://docs.microsoft.com/en-us/microsoftteams/teams-app-setup-policies#assign-a-custom-app-setup-policy-to->

<https://docs.microsoft.com/en-us/powershell/module/skype/grant-csteamsappsetuppolicy?view=skype-ps>

NEW QUESTION: 110

You need to configure the environment to meet the technical requirements for guest users. What should you modify from the Microsoft Teams admin center?

- A. the global app permission policy
- B. the Org-wide settings
- C. the global meeting policy
- D. the global messaging policy

Answer: B (LEAVE A REPLY)

Microsoft Teams admin center > Org-wide settings > Guest access > Make private calls = off.

Topic 1, Contoso, Ltd

Overview

This is a case study. Case studies are not timed separately. You can use as much exam time as you would like to complete each case. However, there may be additional case studies and sections on this exam. You must manage your time to ensure that you are able to complete all questions included on this exam in the time provided.

To answer the questions included in a case study, you will need to reference information that is provided in the case study. Case studies might contain exhibits and other resources that provide more information about the scenario that is described in the case study. Each question is independent of the other questions in this case study.

At the end of this case study, a review screen will appear. This screen allows you to review your answers and to make changes before you move to the next section of the exam. After you begin a new section, you cannot return to this section.

To start the case study

To display the first question in this case study, click the Next button. Use the buttons in the left pane to explore the content of the case study before you answer the questions. Clicking these buttons displays information such as business requirement, existing environment, and problem statements. If the case study has an All Information tab, note that the information displayed is identical to the information displayed on the subsequent tabs. When you are ready to answer a question, click the Question button to return to the question.

Overview

Contoso, Ltd. is a pharmaceutical company that has 3,000 users in offices across North America.

Existing Environment

Active Directory

The network contains an on-premises Active Directory domain. All user accounts are in departmental organizational units (OUs).

Microsoft Office 365

All users are assigned a Microsoft Office 365 E5 license and are enabled for the following services:

- * Microsoft Yammer
- * Microsoft Exchange Online
- * Microsoft SharePoint Online
- * Microsoft OneDrive for Business
- * Azure Active Directory (Azure AD)
- * Azure AD

* dynamic group membership

Microsoft Skype for Business

Contoso has an on-premises deployment of Microsoft Skype for Business Server 2015. All the latest cumulative updates are installed on all the servers. The following services are used in Skype for Business Server 2015:

- * Meetings
- * PSTN calling
- * Instant messaging (IM)
- * Federation to external companies

Departments

Contoso has the following departments:

- * IT
- * Sales
- * Human resources (HR)
- * Research and deployment (R&D)

All groups are created by using dynamic group membership that use the department attribute.

Requirements

Business goals

Contoso identifies the following business goals:

- * Migrate the maximum number of users to Microsoft Teams.
- * Minimize administrative effort.

Device Requirements

Contoso identifies the following device requirements:

- * Replace Skype for Business IP phones with Microsoft Teams phones.
- * All Microsoft Teams phones must be set to lock automatically after 60 seconds.

Meeting and Live Event Requirements

Contoso identifies the following meeting and live event requirements:

- * Requirement1: Guest users must be able to join live events.
- * Requirement2: Guest users must always wait in a meeting lobby.
- * Requirement3: Contoso users must always bypass the meeting lobby when they join by using the Microsoft Teams client.
- * Requirement4: After the upgrade to Microsoft Teams, all meetings must be scheduled by using Microsoft Teams.

Calling Requirements

Contoso identifies the following calling requirements:

- * Migrate all existing auto attendants and response groups to Office 365.
- * Minimize the on-premises PSTN infrastructure.

Technical Requirements

Guest users must be prevented from making private calls.

Security Requirements

Contoso has the following security requirements for the Microsoft Teams deployment:

- * The number of ports allowed on the company's firewall must be limited.
- * Team names must be prevented from containing the name of any products produced by Contoso.
- * Users in the R&D group must be prevented from sending chat messages to users in other departments.
- * To meet the company's compliance policy, users in the sales department must continue to use on-premises Skype for Business for IM and calling only.

Pilot Project

Contoso begins a pilot project for the upgrade to Microsoft Teams.

You identify the following issues during the pilot project:

- * Microsoft Teams users report that they often receive continuous notifications from the Microsoft Teams client for 20 minutes.
- * Two pilot users in the HR department report that they are not members of the HR team.

NEW QUESTION: 111

Your company has a Microsoft Office 365 subscription.

The company has the administrators and the security requirements shown in the following table.

Administrator name	Requirement
Admin5	Review call analytics for individual users.
Admin6	Manage meeting settings.
Admin7	Publish Microsoft Teams apps to the company store.

You need to assign a role to each administrator to ensure that the administrators can meet the security requirements by using the Microsoft Teams admin center. The solution must use the principle of least privilege.

Which role should you assign to each administrator? To answer, drag the appropriate roles to the correct users.

Each role may be used once, more than once, or not at all. You may need to drag the split bar between panes or scroll to view content.

NOTE: Each correct selection is worth one point.

Roles	Answer Area
Teams Communications Administrator	Admin5 <input type="text" value="Role"/>
Teams Communications Support Engineer	Admin6 <input type="text" value="Role"/>
Teams Communications Support Specialist	Admin7 <input type="text" value="Role"/>
Teams Service Administrator	

Answer:

Roles	Answer Area
Teams Communications Administrator	Admin5 Teams Communications Support Specialist
Teams Communications Support Engineer	Admin6 Teams Communications Administrator
Teams Communications Support Specialist	Admin7 Teams Service Administrator
Teams Service Administrator	

Explanation

Admin5	Teams Communications Support Specialist
Admin6	Teams Communications Administrator
Admin7	Teams Service Administrator

Reference:

<https://docs.microsoft.com/en-us/microsoftteams/using-admin-roles>

NEW QUESTION: 112

Your company has a Microsoft 365 subscription that uses Phone System.

You need to configure Microsoft Teams to meet the following requirements:

- * Ensure that calls to the company's sales department are routed to multiple users in the sales department.
- * Ensure that calls to the company's marketing department are routed to multiple users in the marketing department.
- * Outside of business hours, ensure that calls from PSTN users receive a custom greeting.
- * During business hours, ensure that calls from PSTN users can be received by the sales and marketing department users.

What is the minimum number of auto attendants and call queues you should configure to meet the requirements? To answer, select the appropriate options in the answer area.

NOTE: Each correct selection is worth one point.

Auto attendants: ▼

0
1
2
3

Microsoft

Call queues: ▼

0
1
2
3

Answer:

Auto attendants: ▼

0
1
2
3

Call queues: ▼

0
1
2
3

Microsoft

Explanation

Auto attendants: ▼

0
1
2
3

Call queues: ▼

0
1
2
3

Microsoft

Reference:

<https://docs.microsoft.com/en-us/microsoftteams/what-are-phone-system-auto-attendants>

<https://docs.microsoft.com/en-us/microsoftteams/create-a-phone-system-call-queue>

NEW QUESTION: 113

You have a Microsoft Office 365 subscription.

You create a team named Room1.

You need to ensure that Room1 automatically accepts meeting invitations. The solution must prevent meeting invitations from being accepted if the room is unavailable.

How should you complete the PowerShell command? To answer, select the appropriate options in the answer area.

NOTE: Each correct selection is worth one point.

```
Set-CalendarProcessing -Identity 'Room1' -AutomateProcessing
```

▼
AutoAccept
AutoProcessing
AutoUpdate

```
-AllowConflicts
```

▼
\$false
\$null
\$true

Answer:

```
Set-CalendarProcessing -Identity 'Room1' -AutomateProcessing
```

▼
AutoAccept
AutoProcessing
AutoUpdate

```
-AllowConflicts
```

▼
\$false
\$null
\$true

Explanation

```
Set-CalendarProcessing -Identity 'Room1' -AutomateProcessing
```

▼
AutoAccept
AutoProcessing
AutoUpdate

```
-AllowConflicts
```

▼
\$false
\$null
\$true

Reference:

<https://docs.microsoft.com/en-us/powershell/module/exchange/mailboxes/set-calendarprocessing?view=exchange>

NEW QUESTION: 114

You need to recommend a voice topology for the departments. The topology must meet the calling requirements and the security requirements.

What should you recommend for each department? To answer, select the appropriate options in the answer area.

NOTE: Each correct selection is worth one point.

Voice Topologies

- Calling Plans
- Direct Routing
- On-premises call handling
- Skype for Business Cloud Connector Edition

Answer Area

HR: Voice topology

Sales: Voice topology

R&D: Voice topology

Answer:

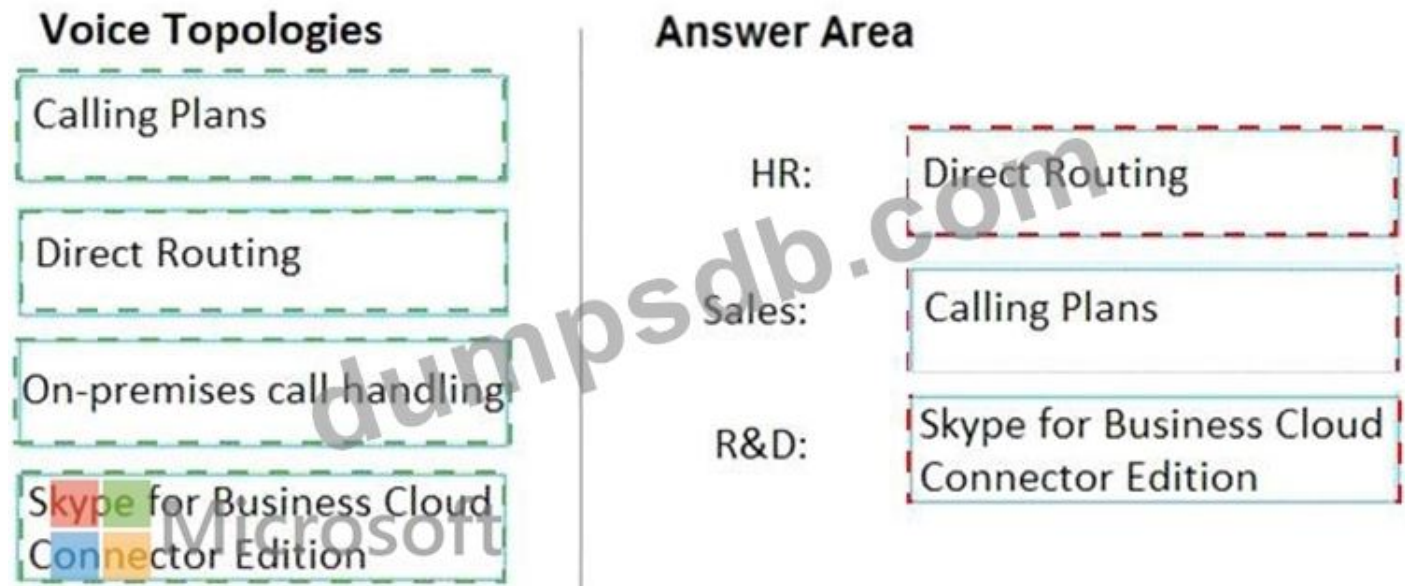

Explanation

Reference:

<https://docs.microsoft.com/en-us/microsoftteams/direct-routing-landing-page>

<https://docs.microsoft.com/en-us/microsoftteams/calling-plan-landing-page>

<https://docs.microsoft.com/en-us/skypeforbusiness/skype-for-business-hybrid-solutions/plan-your-phone-system>

NEW QUESTION: 115

You are a Microsoft Teams administrator for your company.

All the teams used by the company's legal department must meet the following compliance requirements:

- * Each team must expire 365 days after it is created.
- * All team content must be deleted when the team expires.
- * An administrator must be able to restore deleted team content for 30 days.

What should you do?

- A. From the Microsoft Teams admin center, modify the teams policy.
- B. From PowerShell, run the New-AzureADMSGGroupLifecyclePolicycmdlet.
- C. From the Security & Compliance admin center, create a data loss prevention (DLP) policy.
- D. From the Microsoft 365 admin center, modify the Office 365 group settings.

Answer: ([SHOW ANSWER](#))

Explanation/Reference:

<https://docs.microsoft.com/en-us/azure/active-directory/users-groups-roles/groups-lifecycle>
<https://docs.microsoft.com/en-us/powershell/module/azuread/new-azureadmsgrouplifecyclepolicy?view=azureadps-2.0>

NEW QUESTION: 116

Your company has a Microsoft 365 subscription. The company's only messaging policy is a global messaging policy configured as shown in the following exhibit.

Use the drop-down menus to select the answer choice that completes each statement based on the information presented in the graphic.

NOTE: Each correct selection is worth one point.

Users [answer choice] sent chat messages.

	▼
can only delete	
can only modify	
can delete and modify	
cannot delete and modify	

Team owners [answer choice] sent chat messages.

	▼
can only delete	
can only modify	
can delete and modify	
cannot delete and modify	

Answer:

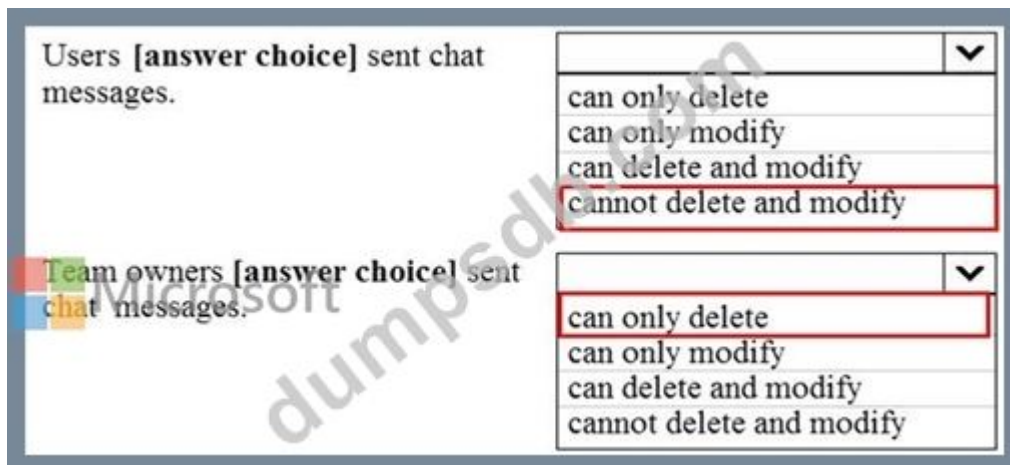

Reference:

<https://docs.microsoft.com/en-us/microsoftteams/messaging-policies-in-teams>

NEW QUESTION: 117

You have a Microsoft 365 E5 subscription that is linked to an Azure Active Directory (Azure AD) tenant. The tenant contains the groups shown in the following table.

Name	Type
Group1	Distribution
Group2	Security
Group3	Microsoft 365
Group4	Mail-enabled security

You need to create a new team by using the Microsoft Teams client.

Which group can you use to create the new team?

- A. Group4
- B. Group1
- C. Group2
- D. Group3

Answer: (SHOW ANSWER)

Reference:

<https://support.microsoft.com/en-us/office/create-a-team-from-an-existing-group-24ec428e-40d7-4a1a-ab87-29be7d145865>

NEW QUESTION: 118

Your company has a Microsoft 365 E5 subscription.

The company uses Microsoft Skype for Business Online and plans to upgrade to Microsoft Teams.

The network contains the following devices:

- * 100 computers that run Windows 10

* 50 Android devices

* 50 iPhone devices

All the devices have the Skype for Business app installed.

You need to deploy Microsoft Teams to all the devices.

What should you do?

- A. From the Microsoft Teams admin center, set Download the Teams app in the background for Skype for Business users to On.
- B. From Microsoft Intune, push Microsoft Teams to all the devices.
- C. Create a Group Policy Object (GPO) that contains an app package, and then link the GPO.
- D. From the Microsoft Teams admin center, create an app setup policy that includes the Microsoft Teams app, and then assign the policy to all users.

Answer: ([SHOW ANSWER](#))

NEW QUESTION: 119

Your company has a Microsoft 365 subscription.

The Microsoft 365 tenant uses a domain named contoso.com.

You need to ensure that team channels can receive email only from users in the company and email addresses that use an email domain named @fabrikam.com.

What should you modify?

- A. the org-wide Teams settings
- B. the list of accepted domains in Microsoft Exchange Online
- C. the External collaboration settings in the Azure Active Directory admin center
- D. the global teams policy

Answer: ([SHOW ANSWER](#))

NEW QUESTION: 120

You manage the Microsoft Teams environment for your company.

Several users report poor call quality.

You need to ensure that a user named Admin5 can review the call quality metrics of all the users at the company. The solution must use the principle of least privilege.

Which role should you assign to Admin5?

- A. Teams Service Administrator
- B. Teams Communications Support Engineer
- C. Teams Communications Support Specialist
- D. Teams Communications Administrator

Answer: ([SHOW ANSWER](#))

Reference:

<https://docs.microsoft.com/en-us/microsoftteams/using-admin-roles>

NEW QUESTION: 121

You have a Microsoft 365 subscription that uses Microsoft Teams and contains a user named User.

You need to ensure that User1 can investigate call-quality issues and identify the following types of information:

Caller and recipient names

Device names and IP addresses

The number and names of all meeting participants

The solution must use the principle of least privilege.

Which role should you assign to User1?

- A. Teams Device Administrator
- B. Teams communication support engineer
- C. Teams Administrator
- D. Teams communication admin

Answer: (SHOW ANSWER)

Reference:

<https://docs.microsoft.com/en-us/MicrosoftTeams/use-call-analytics-to-troubleshoot-poor-call-quality#what-does-each-teams-support-role-do>

Valid MS-700 Dumps shared by TrainingQuiz.com for Helping Passing MS-700 Exam!

TrainingQuiz.com now offer the **newest MS-700 exam dumps**, the TrainingQuiz.com MS-700 exam **questions have been updated** and **answers have been corrected** get the **newest** TrainingQuiz.com MS-700 dumps with Test Engine here:

<https://www.trainingquiz.com/MS-700-practice-quiz.html> (408 Q&As Dumps, **40%OFF** Special

Discount: Exam-Tests)

NEW QUESTION: 122

Your company has a Microsoft 365 subscription.

You need to prevent guest users from creating or updating channels.

How should you complete the PowerShell script? To answer, drag the appropriate options to the correct targets. Each option may be used once, more than once, or not at all. You may need to drag the split bar between panes or scroll to view content.

NOTE: Each correct selection is worth one point.

Terms	Answer Area
Get-AzureADGroup	Value Value --AllowGuestCreateUpdateChannels \$false
Get-AzureADUser	
Get-Team	
Set-AzureADGroup	
Set-AzureADUser	
Set-Team	

Answer:

Terms	Answer Area
Get-AzureADGroup	Get-Team Set-Team --AllowGuestCreateUpdateChannels \$false
Get-AzureADUser	
Get-Team	
Set-AzureADGroup	
Set-AzureADUser	
Set-Team	

Reference:

<https://docs.microsoft.com/en-us/powershell/module/teams/get-team?view=teams-ps>

<https://docs.microsoft.com/en-us/powershell/module/teams/set-team?view=teams-ps>

NEW QUESTION: 123

Your company has a Microsoft 365 subscription.

You have a team that uses the following dynamic rule.

```
(user.department -contains "Sales" -or user.department -contains "Marketing") -and
(user.userType -Contains "Guest") -and (user.country -eq "us")
```

Which user will be included in the group?

- A. A guest user in a department named Global Sales that has the country attribute set to USA.
- B. A member user in a department named Marketing Division that has the country attribute set to USA.
- C. A member user in a department named Marketing/Sales that has the country attribute set to US.
- D. A guest user in a department named US Marketing Division that has the country attribute set to US.

Answer: D (LEAVE A REPLY)

Explanation

<https://docs.microsoft.com/en-us/azure/active-directory/users-groups-roles/groups-dynamic-membership>

NEW QUESTION: 124

Note: This question is part of a series of questions that present the same scenario. Each question in the series contains a unique solution that might meet the stated goals. Some question sets might have more than one correct solution, while others might not have a correct solution. After you answer a question in this section, you will NOT be able to return to it. As a result, these questions will not appear in the review screen.

Your company has a Microsoft 365 subscription.

You need to prevent temporary employees from using the private chat feature in Microsoft Teams.

Solution: You create a messaging policy and assign the policy to the users.

Does this meet the goal?

A. Yes

B. No

Answer: ([SHOW ANSWER](#))

NEW QUESTION: 125

You have a Microsoft 365 subscription.

You need to create the call queues shown in the following table.

Queue name	Description
CQ1	Balances incoming calls so that each call agent gets the same number of calls.
CQ2	The first call in the queue rings all call agents simultaneously.

Which routing method should you configure for each call queue? To answer, select the appropriate options in the answer area.

NOTE: Each correct selection is worth one point.

CQ1:  Microsoft ▼

- Attendant routing
- Round robin
- Serial routing

CQ2:  ▼

- Attendant routing
- Round robin
- Serial routing

Answer:

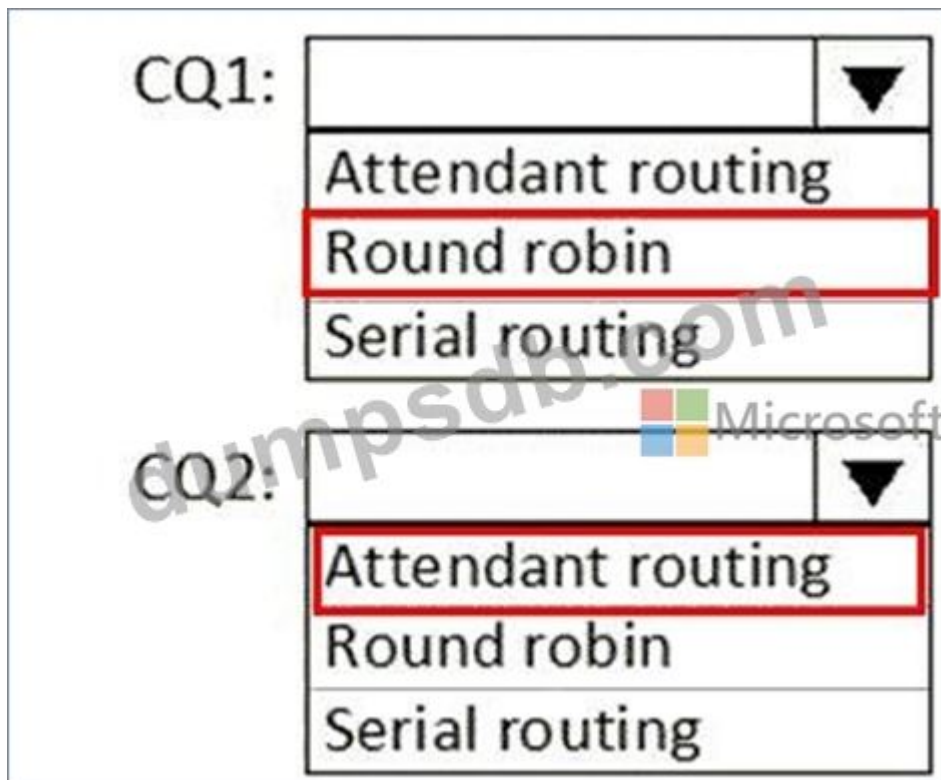

Reference:

<https://docs.microsoft.com/en-us/microsoftteams/create-a-phone-system-call-queue>

NEW QUESTION: 126

Your company has a Microsoft 365 E5 subscription.

The company uses Microsoft Skype for Business Online and plans to upgrade to Microsoft Teams.

The network contains the following devices:

100 computers that run Windows 10

50 Android devices

50 iPhone devices

All the devices have the Skype for Business app installed.

You need to deploy Microsoft Teams to all the devices.

What should you do?

- A. Create a Group Policy Object (GPO) that contains an app package, and then link the GPO.
- B. From the Microsoft Teams admin center, create an app setup policy that includes the Microsoft Teams app, and then assign the policy to all users.
- C. From the Microsoft Intune, push Microsoft Teams to all the devices.

<https://docs.microsoft.com/en-us/microsoftteams/setting-your-coexistence-and-upgrade-settings>

- D. From the Microsoft Teams admin center, set Download the Teams app in the background for Skype for Business users to On.

Answer: C (LEAVE A REPLY)

NEW QUESTION: 127

Note: This question is part of a series of questions that present the same scenario. Each question in the

series contains a unique solution that might meet the stated goals. Some question sets might have more

than one correct solution, while others might not have a correct solution.

After you answer a question in this section, you will NOT be able to return to it. As a result, these questions will not appear in the review screen.

Your company has a Microsoft 365 subscription.

You need to prevent a user named User1 from permanently deleting private chats in Microsoft Teams.

Solution: You create an In-Place Hold for the Microsoft SharePoint site used by Microsoft Team.

Does this meet the goal?

A. No

B. Yes

Answer: A ([LEAVE A REPLY](#))

NEW QUESTION: 128

You open the Microsoft Call Quality Dashboard as shown in the following exhibit.

Microsoft

This Report shows the monthly audio streams count, and poor ratio for the last 7 months. There are no filters applied so the data reflects all the call data that was captured by the Service. Audio calls made over wireless and external networks can cause poor call rates to go up.

dit Clone ...

Use the drop-down menus to select the answer choice that completes each statement based on the information presented in the graphic.

NOTE: Each correct selection is worth one point.

During the month of July 2019, [answer choice] calls were established successfully.

	▼
0	
4	
66	
70	

During the month of July 2019, [answer choice] calls included metric data.

	▼
0	
4	
66	
70	

Answer:

During the month of July 2019, [answer choice] calls were established successfully.

	▼
0	
4	
66	
70	

During the month of July 2019, [answer choice] calls included metric data.

	▼
0	
4	
66	
70	

NEW QUESTION: 129

You have a Microsoft 365 subscription that uses Microsoft Teams.

A user reports an error when he attempts to share his screen during meetings by using the Microsoft Teams

Windows Desktop client.

You need to collect the Microsoft Teams client log files from the user's device.

What should you do?

- A. From the Microsoft Teams client settings, select Disable GPU hardware acceleration.
- B. Select Ctrl + Alt + Shift + 1.
- C. Select the Windows logo key + Alt + Shift + 1
- D. From the Microsoft Teams client settings, select Enable logging for meeting diagnostics.

Answer: ([SHOW ANSWER](#))

Reference:

<https://docs.microsoft.com/en-us/microsoftteams/log-files>

NEW QUESTION: 130

Your company has a Microsoft 365 E5 subscription.

You plan to create a team that will automatically include all new and existing users at the company.

You need to identify which role-based access control (RBAC) role is required to create the team, and which

tool must be used to create the team. The solution must use the principle of least privilege.

What should you identify? To answer, select the appropriate options in the answer area.

NOTE: Each correct selection is worth one point.

Role:  Microsoft ▼

Global Administrator
Groups administrator
Teams Administrator
User Administrator

Tool: ▼

Azure Active Directory admin center
Microsoft Teams admin center
Microsoft Teams client
Microsoft Teams PowerShell

Answer:

Explanation

Text, table Description automatically generated

Role:

- Global Administrator
- Groups administrator
- Teams Administrator
- User Administrator

Tool:

- Azure Active Directory admin center
- Microsoft Teams admin center
- Microsoft Teams client
- Microsoft Teams PowerShell

Reference:

<https://docs.microsoft.com/en-us/microsoftteams/create-an-org-wide-team>

<https://docs.microsoft.com/en-us/microsoft-365/business-video/org-wide-team?view=o365-worldwide>

NEW QUESTION: 131

You have a Microsoft Teams team named Team1.

Team1 is deleted accidentally.

You need to recover Team1.

How should you complete the PowerShell script? To answer, select the appropriate options in the answer area.

NOTE: Each correct selection is worth one point.

```

$Team = Get-AzureADMSDeletedGroup -Filter "Team1" -SearchString "Team1"
Restore-ADObject -Id $Team.Id
Restore-AzureADDeletedApplication
Restore-AzureADMSDeletedDirectoryObject

```

Answer:

Explanation

NEW QUESTION: 132

Your company has a Microsoft subscription.

The Microsoft 365 tenant uses a domain named contoso.com.

You need to ensure that team channels can receive email only from users in the company and email addresses that use an email domain named @fabrikam.com.

What should you modify?

- A. the org-wide Teams settings
- B. the list of accepted domains in Microsoft Exchange Online
- C. the global teams policy
- D. the External collaboration settings in the Azure Active Directory admin center

Answer: ([SHOW ANSWER](#))

NEW QUESTION: 133

Your company has a Microsoft 365 subscription. You add guest users to the organization.

The company's global live event policy is configured as shown in the following exhibit.

Use the drop-down menus to select the answer choice that completes each statement based on the information presented in the graphic.

NOTE: Each correct selection is worth one point.

[Answer choice] can access live events.

	▼
Users who have an Azure AD account, external access users, and guest users	
Only users who have an Azure AD account and external access users	
Only users who have an Azure AD account and guest users	
Only users who have an Azure AD account only	

[Answer choice] can schedule live events.

	▼
All users who have an Azure AD account	
All users who have an Azure AD account and guest users	
Only global administrators	
Only team owners	

Answer:

[Answer choice] can access live events.

- Users who have an Azure AD account, external access users, and guest users
- Only users who have an Azure AD account and external access users
- Only users who have an Azure AD account and guest users
- Only users who have an Azure AD account only

[Answer choice] can schedule live events.

- All users who have an Azure AD account
- All users who have an Azure AD account and guest users
- Only global administrators
- Only team owners

Reference:

<https://docs.microsoft.com/en-us/microsoftteams/teams-live-events/set-up-for-teams-live-events>

NEW QUESTION: 134

Your company has a Microsoft 365 subscription that uses Phone System.

You need to configure the environment to meet the following requirements:

Only users in the company's sales department must have Call forwarding and simultaneous ringing to external phone numbers set to Off.

Only users in the marketing department must have Inbound calls can be routed to call groups set to Off.

All outbound calls to the PSTN must use the auto attendant number as the caller ID.

What is the minimum number of policies that should be created? To answer, select the appropriate options in the answer area.

NOTE: Each correct selection is worth one point.

Caller ID policies:

Call park policies:

Calling policies:

Answer:

Caller ID policies:	<input type="text"/>	▼
	0	
	1	
	2	
Call park policies:	<input type="text"/>	▼
	0	
	1	
	2	
Calling policies:	<input type="text"/>	▼
	0	
	1	
	2	

NEW QUESTION: 135

Your company has a custom Microsoft Teams app named App1.

You need to deploy App1. The solution must ensure that App1 appears as the first item on the app bar of the Microsoft Teams client.

Which four actions should you perform in sequence? To answer, move the actions from the list of actions to the answer area and arrange them in the correct order.

<p>Actions</p> <div style="border: 1px solid black; padding: 5px; margin-bottom: 5px;">From the Microsoft Teams client,upload App1.</div> <div style="border: 1px solid black; padding: 5px; margin-bottom: 5px;">From the Microsoft Teams admin center,set Allow interaction with custom apps to On.</div> <div style="border: 1px solid black; padding: 5px; margin-bottom: 5px;">From the Microsoft Teams admin center,modify the list of pinned apps.</div> <div style="border: 1px solid black; padding: 5px; margin-bottom: 5px;">From the app setup policy in the Microsoft Teams admin center, add App1 as a pinned app.</div> <div style="border: 1px solid black; padding: 5px; margin-bottom: 5px;">From the app permission policy in the Microsoft Teams admin center set, the Microsoft apps setting to Allow all apps.</div> <div style="border: 1px solid black; padding: 5px;">From the app permission policy in the Microsoft Teams admin center,set the Third-party apps setting to Allow all apps.</div>	<p>Answer Area</p> <div style="border: 1px solid black; height: 30px; margin-bottom: 5px;"></div> <div style="border: 1px solid black; height: 30px; margin-bottom: 5px;"></div> <div style="border: 1px solid black; height: 30px; margin-bottom: 5px;"></div> <div style="border: 1px solid black; height: 30px;"></div>
---	---

Answer:

Actions	Answer Area 
From the Microsoft Teams client,upload App1.	From the Microsoft Teams admin center,set Allow interaction with custom apps to On .
From the Microsoft Teams admin center,set Allow interaction with custom apps to On .	From the Microsoft Teams client,upload App1.
From the Microsoft Teams admin center,modify the list of pinned apps.	From the app setup policy in the Microsoft Teams admin center, add App1 as a pinned app.
From the app setup policy in the Microsoft Teams admin center, add App1 as a pinned app.	From the Microsoft Teams admin center,modify the list of pinned apps.
From the app permission policy in the Microsoft Teams admin center set,the Microsoft apps setting to Allow all apps .	
From the app permission policy in the Microsoft Teams admin center,set the Third-party apps setting to Allow all apps .	

Explanation

From the Microsoft Teams admin center,set Allow interaction with custom apps to **On**.

From the Microsoft Teams client,upload App1. 

From the app setup policy in the Microsoft Teams admin center, add App1 as a pinned app.

From the Microsoft Teams admin center,modify the list of pinned apps.

Reference:

<https://docs.microsoft.com/en-us/microsoftteams/teams-custom-app-policies-and-settings>

NEW QUESTION: 136

Your company is upgrading from Microsoft Skype for Business Online to Microsoft Teams. The company's Microsoft Teams upgrade policy is set to Islands coexistence mode. The company plans to maintain the coexistence mode for several months.

Several users report that they receive email messages about missed chat conversations.

You need to recommend a solution to ensure that all the users receive chat messages.

Which two actions should you recommend? Each correct answer presents part of the solution.

NOTE: Each correct selection is worth one point.

- A. Install the Microsoft Teams clients on all the computers that run the Skype for Business client. Instruct the users to sign in to both client applications.
- B. Instruct the users to modify the permissions in the Microsoft Teams client.
- C. Modify the global app setup policy.
- D. Modify the global app permission policy.
- E. Install the Skype for Business client on all the computers that run the Microsoft Teams client. Instruct the users to sign in to both client applications.

Answer: (SHOW ANSWER)

Reference:

<https://docs.microsoft.com/en-us/microsoftteams/teams-and-skypeforbusiness-coexistence-and-interopability>

Valid MS-700 Dumps shared by TrainingQuiz.com for Helping Passing MS-700 Exam!

TrainingQuiz.com now offer the **newest MS-700 exam dumps**, the TrainingQuiz.com MS-700 exam **questions have been updated** and **answers have been corrected** get the **newest** TrainingQuiz.com MS-700 dumps with Test Engine here:

<https://www.trainingquiz.com/MS-700-practice-quiz.html> (408 Q&As Dumps, **40%OFF Special Discount: Exam-Tests**)

NEW QUESTION: 137

You need to configure the user accounts of the sales department users to meet the security requirements.

What should you do for each user?

- A. From the Microsoft Teams admin center, set the Microsoft Teams upgrade policy to Skype for Business with Teams collaboration and meetings coexistence mode.
- B. From PowerShell, run the Grant-CsTeamsUpgradePolicy -PolicyName SfBWithTeamsCollab cmdlet.
- C. From PowerShell, run the Grant-CsTeamsUpgradePolicy -PolicyName Islands cmdlet.
- D. From the Microsoft Teams admin center, set the Microsoft Teams upgrade policy to Skype for Business only coexistence mode.
- E. From PowerShell, run the Grant-CsTeamsUpgradePolicy -PolicyName SfBWithTeamsCollabAndMeeting cmdlet.

Answer: A (LEAVE A REPLY)

Explanation/Reference:

<https://docs.microsoft.com/en-us/microsoftteams/teams-and-skypeforbusiness-coexistence-and-interopability>

NEW QUESTION: 138

Note: This question is part of a series of questions that present the same scenario. Each question in the series contains a unique solution that might meet the stated goals. Some question sets might have more than one correct solution, while others might not have a correct solution. After you answer a question in this section, you will NOT be able to return to it. As a result, these questions will not appear in the review screen.

Your company has a Microsoft 365 subscription.

You plan to configure the environment to allow external users to collaborate in Microsoft Teams by using guest access.

The company implements a new security policy that has the following requirements:

- * Only guest users from specific domains must be allowed to connect to collaborate by using Microsoft Teams.

- * Guest users must be prevented from inviting other guests.

You need to recommend a solution to meet the security policy requirements.

Solution: From the Azure Active Directory, you modify the External collaboration settings.

Does this meet the goal?

A. Yes

B. No

Answer: A ([LEAVE A REPLY](#))

Explanation

<https://docs.microsoft.com/en-us/azure/active-directory/b2b/delegate-invitations>

NEW QUESTION: 139

Note: This question is part of a series of questions that present the same scenario. Each question in the series contains a unique solution that might meet the stated goals. Some question sets might have more than one correct solution, while others might not have a correct solution. After you answer a question in this section, you will NOT be able to return to it. As a result, these questions will not appear in the review screen.

Your company has 10 offices in North America and Europe.

The company has 5,000 users.

You plan to deploy Microsoft Teams for all the users.

You run a pilot project for the planned deployment.

You need to identify the network packet loss from the pilot computers to Microsoft Teams during calls.

Solution: From the Microsoft Teams admin center, you review the Microsoft Call Quality Dashboard.

Does this meet the goal?

A. Yes

B. No

Answer: A ([LEAVE A REPLY](#))

Reference:

<https://docs.microsoft.com/en-us/microsoftteams/turning-on-and-using-call-quality-dashboard>

NEW QUESTION: 140

Users report poor quality during Microsoft Teams audio conferences.

You run a network trace during an audio conference from a user's device as shown in the following exhibit.

```
Frame Details: X
Checksum: 0 (0x0)
SourceAddress: 10.10.10.110
DestinationAddress: 52.114.188.31
0-Tcp: Flags=...A..., SrcPort=50008, DstPort=HTTPS (443), PayloadLen=0,
SrcPort: 50008
DstPort: HTTPS (443)
SequenceNumber: 4077031237 (0xF3028F45)
E AcknowledgementNumber: 223214542 (0xD4DFD5E)
E B DataOffset: 80 (0x50)
O Flags: ...A
Window: 1025 (scale factor 0x8) = 262400
Checksum: 0x524, Disregarded
UrgentPointer: 0 (0x0)
```

What causes the poor quality of the audio conferences?

- A. The source port for audio is above 50,000.
- B. The TLS traffic is being limited.
- C. The UDP traffic is being limited.
- D. The source port range for audio is too narrow.

Answer: C ([LEAVE A REPLY](#))

NEW QUESTION: 141

Note: This question is part of a series of questions that present the same scenario. Each question in the series contains a unique solution that might meet the stated goals. Some question sets might have more than one correct solution, while others might not have a correct solution. After you answer a question in this section, you will NOT be able to return to it. As a result, these questions will not appear in the review screen.

Your company has a Microsoft 365 subscription and a Virtual Desktop Infrastructure (VDI) solution.

The company's Microsoft Teams upgrade policy is set to Teams only coexistence mode.

You deploy the Microsoft Installer (MSI) package for Microsoft Teams to the VDI solution.

Several months later, users of the VDI solution report that their workstation is missing several new Microsoft Teams features.

You need to ensure that the VDI solution users can use the new Microsoft Teams features.

Solution: From the Microsoft Teams admin center, you modify the Microsoft Teams upgrade policy.

Does this meet the goal?

A. Yes

B. No

Answer: ([SHOW ANSWER](#))

References:

<https://docs.microsoft.com/en-us/microsoftteams/teams-client-update>

NEW QUESTION: 142

Your company has a Microsoft Office 365 subscription.

The company has the departments and teams shown in the following table.

Department name	Team name
Human resources	HR
Research and development	R&D
Events	Events

You need to ensure that only the following apps appear in the app bar of the Microsoft Teams client for only the events department:

* Activity

* Shifts

* Chat

What should you do first?

A. Create a custom app permission policy.

B. Modify the global app permission policy.

C. Create a custom app setup policy.

D. Modify the global app setup policy.

Answer: C ([LEAVE A REPLY](#))

Reference:

<https://docs.microsoft.com/en-us/microsoftteams/teams-app-setup-policies#assign-a-custom-app-setup-policyto-u>

NEW QUESTION: 143

You have a Microsoft 365 tenant that uses Microsoft Skype for Business on-premises.

You plan to upgrade to Microsoft Teams in stages based on groups. The features required by each group are shown in the following table.

Group name	Feature
Sales	Calling, channels, groups, chat, and meetings in Microsoft Teams
Human Resources	Chat and calling in Skype for Business Meetings, channels, and groups in Microsoft Teams
Research	Chat and meetings in Skype for Business Channels and groups in Microsoft Teams

How should you configure the upgrade policy for the groups? To answer, select the appropriate options in the answer area.

Answer:

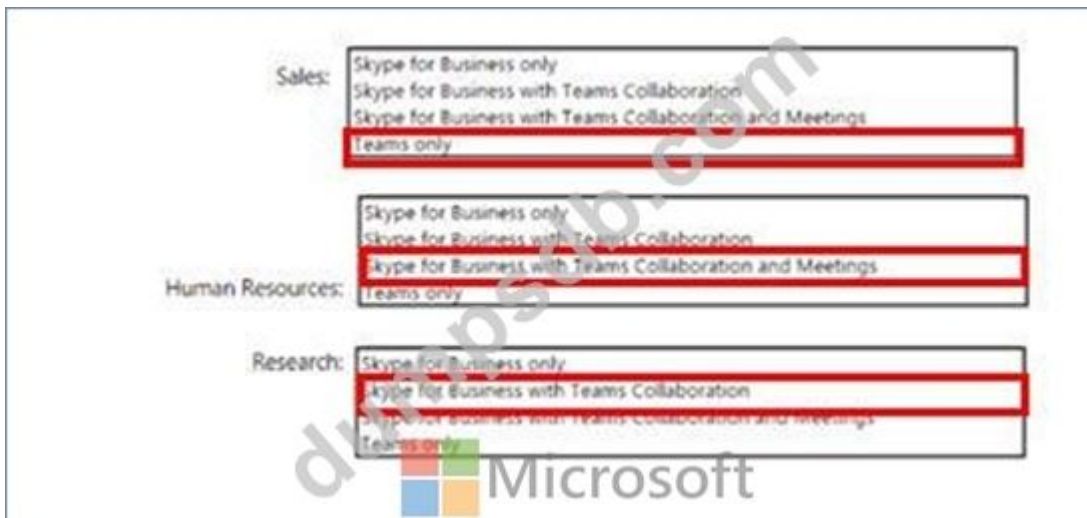

Reference:

<https://docs.microsoft.com/en-us/microsoftteams/migration-interop-guidance-for-teams-with-skype>

NEW QUESTION: 144

Your company has a Microsoft Office 365 subscription.

The company has offices in France, United States, and Belgium.

You plan to implement Phone System to meet the following requirements:

- * The office in Belgium must use SIP trunks from the current telecommunication provider.
- * The office in France must integrate the phone number range and an on-premises IP-PBX.
- * The office in the United States must minimize the infrastructure required to deploy the planned Phone System.

You need to recommend which PSTN connectivity meets the requirements.

Which PSTN connectivity should you recommend for each office? To answer, select the appropriate options in the answer area.

NOTE: Each correct selection is worth one point.

France:	<input type="text"/>	▼
	Calling Plans	
	Direct Routing	
Belgium:	<input type="text"/>	▼
	Calling Plans	
	Direct Routing	
United States:	<input type="text"/>	▼
	Calling Plans	
	Direct Routing	

Answer:

France:	<input type="text"/>	▼
	Calling Plans	
	Direct Routing	
Belgium:	<input type="text"/>	▼
	Calling Plans	
	Direct Routing	
United States:	<input type="text"/>	▼
	Calling Plans	
	Direct Routing	

Explanation

France: ▼
 Calling Plans
 Direct Routing

Belgium: ▼
 Calling Plans
 Direct Routing

United States: ▼
 Calling Plans
 Direct Routing

NEW QUESTION: 145

Your company has a Microsoft 365 subscription that uses Phone System.

Two employees have the user account shown in the following table.

User name	Phone number	PSTN connectivity
User1	425-555-1212	Calling Plans
User2	425-555-1213	Direct Routing

The employees are leaving the company.

You need to ensure that the phone numbers can be reassigned to other employees as quickly as possible.

What should you use for each employee? To answer, select the appropriate options in the answer area.

NOTE: Each correct selection is worth one point.

User1:  Microsoft

- The Azure Active Directory admin center
- The Microsoft Teams admin center
- The Set-CsUser cmdlet

User2:

- The Azure Active Directory admin center
- The Microsoft Teams admin center
- The Set-CsUser cmdlet

Answer:

User1:

- The Azure Active Directory admin center
- The Microsoft Teams admin center**
- The Set-CsUser cmdlet

User2:

- The Azure Active Directory admin center
- The Microsoft Teams admin center**
- The Set-CsUser cmdlet

Reference:

<https://docs.microsoft.com/en-us/microsoftteams/assign-change-or-remove-a-phone-number-for-a-user>

NEW QUESTION: 146

Your company has a Microsoft 365 subscription. You add guest users to the organization.

The company's global live event policy is configured as shown in the following exhibit.

Use the drop-down menus to select the answer choice that completes each statement based on the information presented in the graphic.

NOTE: Each correct selection is worth one point.

[Answer choice] can access live events.

	▼
Users who have an Azure AD account, external access users, and guest users	
Only users who have an Azure AD account and external access users	
Only users who have an Azure AD account and guest users	
Only users who have an Azure AD account only	

[Answer choice] can schedule live events.

	▼
All users who have an Azure AD account	
All users who have an Azure AD account and guest users	
Only global administrators	
Only team owners	

Answer:

[Answer choice] can access live events.

	▼
Users who have an Azure AD account, external access users, and guest users	
Only users who have an Azure AD account and external access users	
Only users who have an Azure AD account and guest users	
Only users who have an Azure AD account only	

[Answer choice] can schedule live events.

	▼
All users who have an Azure AD account	
All users who have an Azure AD account and guest users	
Only global administrators	
Only team owners	

Explanation

[Answer choice] can access live events.

	▼
Users who have an Azure AD account, external access users, and guest users	
Only users who have an Azure AD account and external access users	
Only users who have an Azure AD account and guest users	
Only users who have an Azure AD account only	

[Answer choice] can schedule live events.

	▼
All users who have an Azure AD account	
All users who have an Azure AD account and guest users	
Only global administrators	
Only team owners	

Reference:

<https://docs.microsoft.com/en-us/microsoftteams/teams-live-events/set-up-for-teams-live-events>

NEW QUESTION: 147

Note: This question is part of a series of questions that present the same scenario. Each question in the series contains a unique solution that might meet the stated goals. Some question sets might have more than one correct solution, while others might not have a correct solution. After you answer a question in this section, you will NOT be able to return to it. As a result, these questions will not appear in the review screen.

You have a Microsoft 365 subscription that contains several Microsoft SharePoint Online sites. You need to ensure that the content stored in a SharePoint modern team site named Sales is available from Microsoft Teams. The solution must ensure that when a new channel is added to a team, a folder for the channel is created in the Sales site.

Solution: From the Sales site, you use the Create a Team option.

Does this meet the goal?

A. Yes

B. No

Answer: B (LEAVE A REPLY)

Reference:

<https://techcommunity.microsoft.com/t5/microsoft-sharepoint-blog/what-is-modern-sharepoint-and-why-should-i-care/ba-p/161941>

NEW QUESTION: 148

HOTSPOT

Your company has a Microsoft 365 subscription that uses Phone System.

Two employees have the user account shown in the following table.

User name	Phone number	PSTN connectivity
User1	425-555-1212	Calling Plans
User2	425-555-1213	Direct Routing

The employees are leaving the company.

You need to ensure that the phone numbers can be reassigned to other employees as quickly as possible.

What should you use for each employee? To answer, select the appropriate options in the answer area.

NOTE: Each correct selection is worth one point.

User1: ▼

- The Azure Active Directory admin center
- The Microsoft Teams admin center
- The Set-CsUser cmdlet

User2: ▼

- The Azure Active Directory admin center
- The Microsoft Teams admin center
- The Set-CsUser cmdlet

Answer:

User1: ▼

- The Azure Active Directory admin center
- The Microsoft Teams admin center
- The Set-CsUser cmdlet

User2: ▼

- The Azure Active Directory admin center
- The Microsoft Teams admin center
- The Set-CsUser cmdlet

Explanation

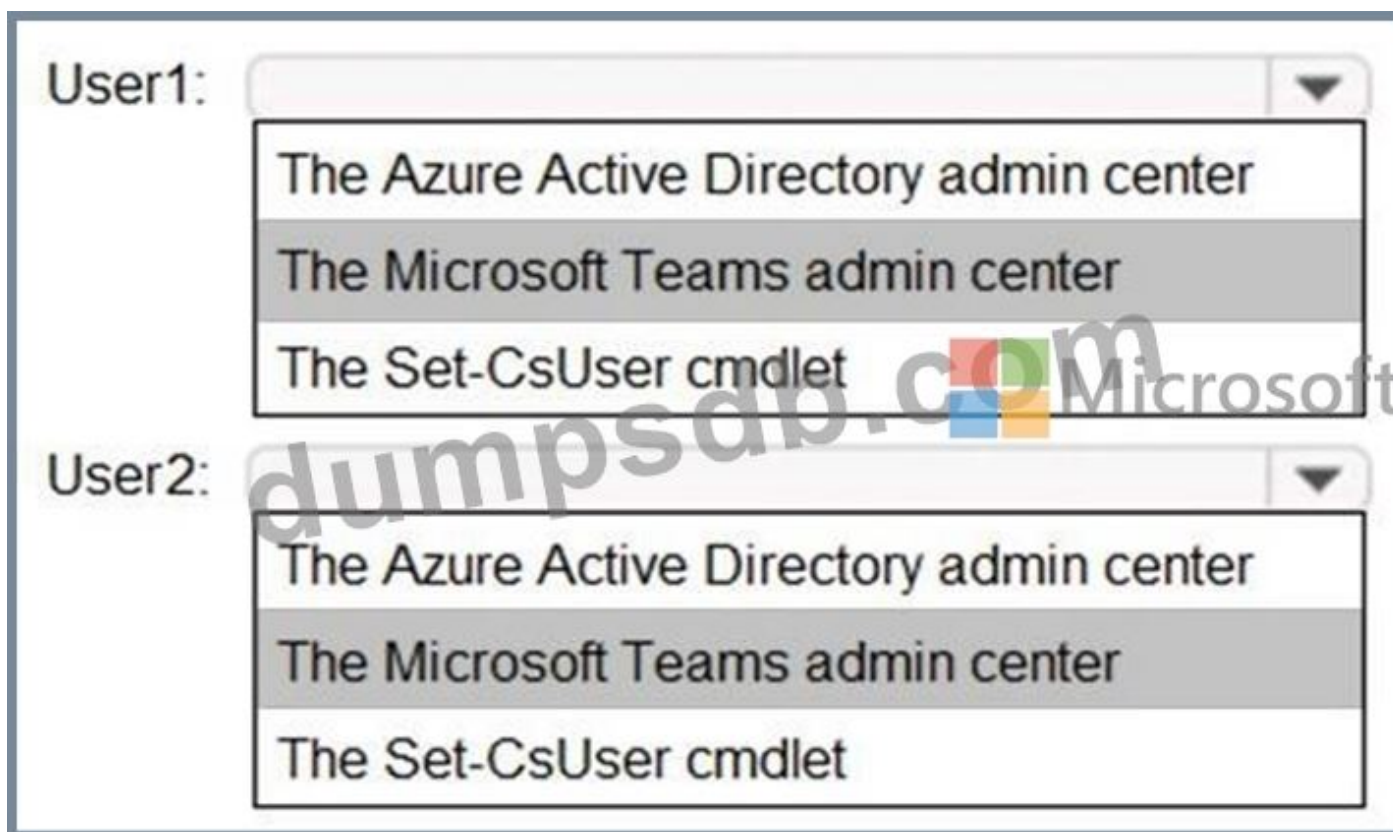

Reference:

<https://docs.microsoft.com/en-us/microsoftteams/assign-change-or-remove-a-phone-number-for-a-user>

NEW QUESTION: 149

You need to configure the environment to meet the security requirements for the R&D group. What should you do first?

- A. Start the information barrier policy application.
- B. Add an identity provider.
- C. Create two information barrier segments.
- D. Create one information barrier policy.

Answer: C (LEAVE A REPLY)

Create information barrier segments first, then create information barrier policy based on the segments then start the information barrier application.

Reference:

<https://docs.microsoft.com/en-us/microsoft-365/compliance/information-barriers-policies>

NEW QUESTION: 150

Your company has a Microsoft Office 365 subscription.

A user reports that a conference call on October 2 had poor audio quality.

You view the call history as shown in the Call History exhibit. (Click the Call History tab.)

Start time	When	Participants	Duration	Activity type	Client	Audio quality
Oct 2, 2019, 7:58 AM CDT	yesterday	12 Participants	08:33:18	Conference	Microsoft Teams	Poor
Oct 1, 2019, 7:15 AM CDT	2 days ago	10 Participants	10:08:14	Conference	Microsoft Teams	Poor
Sep 30, 2019, 2:25 PM CDT	3 days ago	1 Participant	00:02:46	Conference	Skype for Business	Good
Sep 30, 2019, 10:30 AM CDT	3 days ago	1 Participant	00:01:06	Conference	Microsoft Teams	Good
Sep 30, 2019, 7:11 AM CDT	3 days ago	10 Participants	09:46:12	Conference	Microsoft Teams	Good
Sep 27, 2019, 9:45 AM CDT	6 days ago	17 Participants	03:25:28	Conference	Microsoft Teams	Good

You view the call analytics as shown in the Call Analytics exhibit. (Click the Call Analytics tab.)

Oct 2, 2019 7:58 AM CDT

Meeting status: **Complete**

Meeting type: **Microsoft Teams**

Organizer: **Unknown**

Participants: **10**

MEETING AUDIO QUALITY

■ Good ■ Poor ■ Unknown

MEETING DETAILS

0 Issues found

12 Participants

08:33:18 Duration

Session start time	Participant	Session type	Duration	Audio quality
Oct 2, 2019, 8:02 AM CDT	Unknown	Desktop sharing, Audio	00:14:58	Good
Oct 2, 2019, 8:17 AM CDT	Unknown	Desktop sharing, Audio	00:04:21	Good
Oct 2, 2019, 8:22 AM CDT	Unknown	Desktop sharing, Audio, Vi...	01:40:59	Good
Oct 2, 2019, 10:19 AM CDT	Unknown	Desktop sharing, Audio, Vi...	01:06:52	Good
Oct 2, 2019, 12:12 PM CDT	Unknown	Desktop sharing, Audio, Vi...	00:37:57	Good
Oct 2, 2019, 12:50 PM CDT	Unknown	Desktop sharing, Audio, Vi...	03:15:59	Good
Oct 2, 2019, 8:00 AM CDT	Unknown	Desktop sharing, Audio, Vi...	02:27:01	Good

For each of the following statements, select Yes if the statement is true. Otherwise, select No.

NOTE: Each correct selection is worth one point.

Microsoft Statements	Yes	No
On October 2, all participants experienced good quality audio during the conference call.	<input type="radio"/>	<input type="radio"/>
On October 2, some participants on the conference call were external users.	<input type="radio"/>	<input type="radio"/>
The organizer of the October 2 meeting is a user at the company.	<input type="radio"/>	<input type="radio"/>

Answer:

Statements	Yes	No
On October 2, all participants experienced good quality audio during the conference call.	<input type="radio"/>	<input type="radio"/>
On October 2, some participants on the conference call were external users.	<input type="radio"/>	<input type="radio"/>
The organizer of the October 2 meeting is a user at the company.	<input type="radio"/>	<input type="radio"/>

Explanation

Statements	Yes	No
On October 2, all participants experienced good quality audio during the conference call.	<input type="radio"/>	<input checked="" type="radio"/>
On October 2, some participants on the conference call were external users.	<input type="radio"/>	<input checked="" type="radio"/>
The organizer of the October 2 meeting is a user at the company.	<input type="radio"/>	<input type="radio"/>

NEW QUESTION: 151

Note: This question is part of a series of questions that present the same scenario. Each question in the series contains a unique solution that might meet the stated goals. Some question sets might have more than one correct solution, while others might not have a correct solution. After you answer a question in this section, you will NOT be able to return to it. As a result, these questions will not appear in the review screen.

Your company has 10 offices in North America and Europe.

The company has 5,000 users.

You plan to deploy Microsoft Teams for all the users.

You run a pilot project for the planned deployment.

You need to identify the network packet loss from the pilot computers to Microsoft Teams during calls.

Solution: From the Microsoft Teams admin center, you select Analytics & reports.

Does this meet the goal?

A. Yes

B. No

Answer: B (LEAVE A REPLY)

Explanation/Reference:

<https://docs.microsoft.com/en-us/microsoftteams/turning-on-and-using-call-quality-dashboard>

Valid MS-700 Dumps shared by TrainingQuiz.com for Helping Passing MS-700 Exam!

TrainingQuiz.com now offer the **newest MS-700 exam dumps**, the TrainingQuiz.com MS-700 exam **questions have been updated** and **answers have been corrected** get the **newest** TrainingQuiz.com MS-700 dumps with Test Engine here:

<https://www.trainingquiz.com/MS-700-practice-quiz.html> (408 Q&As Dumps, **40%OFF Special**

Discount: Exam-Tests)

NEW QUESTION: 152

Note: This question is part of a series of questions that present the same scenario. Each question in the series contains a unique solution that might meet the stated goals. Some question sets might have more than one correct solution, while others might not have a correct solution.

After you answer a question in this section, you will NOT be able to return to it. As a result, these questions will not appear in the review screen.

Your company has a Microsoft 365 subscription and a Virtual Desktop Infrastructure (VDI) solution.

The company's Microsoft Teams upgrade policy is set to Teams only coexistence mode.

You deploy the Microsoft Installer (MSI) package for Microsoft Teams to the VDI solution.

Several months later, users of the VDI solution report that their workstation is missing several new Microsoft Teams features.

You need to ensure that the VDI solution users can use the new Microsoft Teams features.

Solution: You uninstall the Microsoft Teams MSI package, and then reinstall a new Microsoft Teams MSI package.

Does this meet the goal?

A. No

B. Yes

Answer: (SHOW ANSWER)

NEW QUESTION: 153

Your company has a Microsoft Office 365 subscription.

A user reports that a conference call on October 2 had poor audio quality.

You view the call history as shown in the Call History exhibit. (Click the Call History tab.)

Account	Voice	Call history	Policies				
Start time	When	Participants	Duration	Activity type	Client	Audio quality	
Oct 2, 2019, 7:58 AM CDT	yesterday	12 Participants	08:33:18	Conference	Microsoft Teams	Poor	⚠
Oct 1, 2019, 7:15 AM CDT	2 days ago	10 Participants	10:08:14	Conference	Microsoft Teams	Poor	⚠
Sep 30, 2019, 2:25 PM CDT	3 days ago	1 Participant	00:02:46	Conference	Skype for Business	Good	⚠
Sep 30, 2019, 10:30 AM CDT	3 days ago	1 Participant	00:01:06	Conference	Microsoft Teams	Good	
Sep 30, 2019, 7:11 AM CDT	3 days ago	10 Participants	09:46:12	Conference	Microsoft Teams	Good	⚠
Sep 27, 2019, 9:45 AM CDT	6 days ago	17 Participants	03:25:28	Conference	Microsoft Teams	Good	⚠

You view the call analytics as shown in the Call Analytics exhibit. (Click the Call Analytics tab.)

Oct 2, 2019 7:58 AM CDT

Meeting status: **Complete**

Meeting type: **Microsoft Teams**

Organizer: **Unknown**

Participants: **10**

MEETING AUDIO QUALITY

■ Good ■ Poor ■ Unknown

MEETING DETAILS

0 Issues found

12 Participants

08:33:18 Duration

Session start time	Participant	Session type	Duration	Audio quality ↑
Oct 2, 2019, 8:02 AM CDT	Unknown	Desktop sharing, Audio	00:14:58	Good
Oct 2, 2019, 8:17 AM CDT	Unknown	Desktop sharing, Audio	00:04:21	Good
Oct 2, 2019, 8:22 AM CDT	Unknown	Desktop sharing, Audio, Vi...	01:40:59	Good
Oct 2, 2019, 10:19 AM CDT	Unknown	Desktop sharing, Audio, Vi...	01:06:52	Good
Oct 2, 2019, 12:12 PM CDT	Unknown	Desktop sharing, Audio, Vi...	00:37:57	Good
Oct 2, 2019, 12:50 PM CDT	Unknown	Desktop sharing, Audio, Vi...	03:15:59	Good
Oct 2, 2019, 8:00 AM CDT	Unknown	Desktop sharing, Audio, Vi...	02:27:01	Good

For each of the following statements, select Yes if the statement is true. Otherwise, select No.
 NOTE: Each correct selection is worth one point.

Statements	Yes	No
On October 2, all participants experienced good quality audio during the conference call.	<input type="radio"/>	<input type="radio"/>
On October 2, some participants on the conference call were external users.	<input type="radio"/>	<input type="radio"/>
The organizer of the October 2 meeting is a user at the company.	<input type="radio"/>	<input type="radio"/>

Answer:

Statements	Yes	No
On October 2, all participants experienced good quality audio during the conference call.	<input type="radio"/>	<input checked="" type="radio"/>
On October 2, some participants on the conference call were external users.	<input type="radio"/>	<input checked="" type="radio"/>
The organizer of the October 2 meeting is a user at the company.	<input checked="" type="radio"/>	<input type="radio"/>

NEW QUESTION: 154

Your company has a Microsoft 365 subscription.

The company's only messaging policy is a global messaging policy configured as shown in the following exhibit.

- Owners can delete sent messages: On
- Delete sent messages: Off
- Edit sent messages: Off
- Read receipts: On

At the bottom of the settings, there is a dropdown menu set to 'User controlled' and a toggle switch for 'User controlled' which is currently turned 'On'.

Use the drop-down menus to select the answer choice that completes each statement based on the information presented in the graphic.

NOTE: Each correct selection is worth one point.

Users [answer choice] sent chat messages.

	▼
can only delete	
can only modify	
can delete and modify	
cannot delete and modify	

Team owners [answer choice] sent chat messages.

	▼
can only delete	
can only modify	
can delete and modify	
cannot delete and modify	

Answer:

Users [answer choice] sent chat messages.

	▼
can only delete	
can only modify	
can delete and modify	
cannot delete and modify	

Team owners [answer choice] sent chat messages.

	▼
can only delete	
can only modify	
can delete and modify	
cannot delete and modify	

Reference:

<https://docs.microsoft.com/en-us/microsoftteams/messaging-policies-in-teams>

NEW QUESTION: 155

You open the Microsoft Call Quality Dashboard as shown in the following exhibit.

All Audio Streams

This Report shows the monthly audio streams count, and poor ration for the last 7 months. There are no filters applied so the data reflects all the call data that was captured by the Service. Audio calls made over wireless and external networks can cause poor call rates to go up.

Edit Clone ...

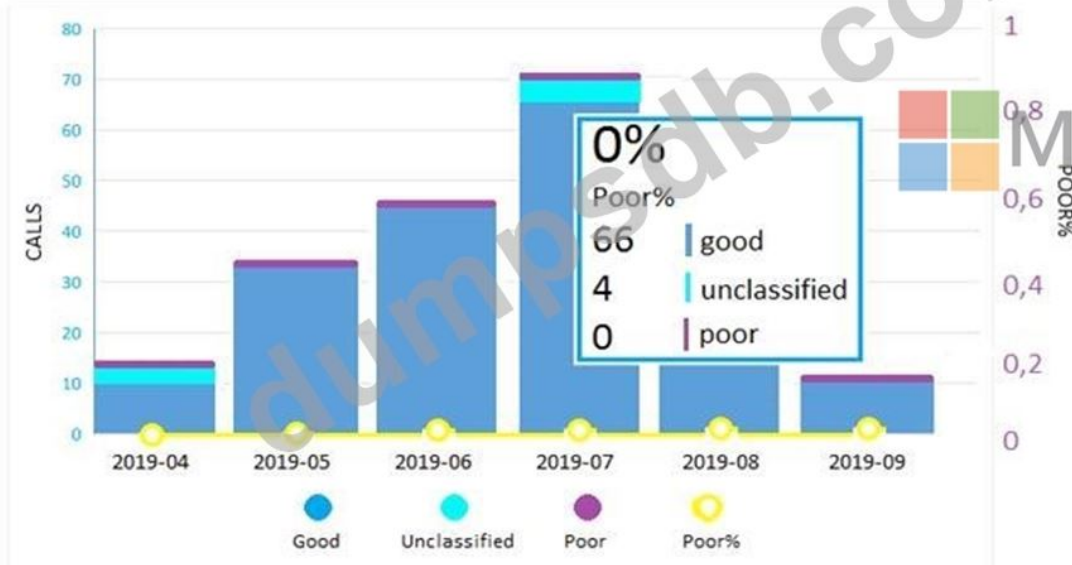

Use the drop-down menus to select the answer choice that completes each statement based on the information presented in the graphic.

NOTE: Each correct selection is worth one point.

During the month of July 2019, [answer choice] calls were established successfully.

	▼
0	
4	
66	
70	

During the month of July 2019, [answer choice] calls included metric data.

	▼
0	
4	
66	
70	

Answer:

Explanation

During the month of July 2019, [answer choice] calls were established successfully.

	▼
0	
4	
66	
70	

During the month of July 2019, [answer choice] calls included metric data.

	▼
0	
4	
66	
70	

NEW QUESTION: 156

Your company uses Microsoft Teams.

You are planning the compliance strategy for Microsoft Teams. All compliance tasks must be performed by a user in the compliance department who will be assigned the Global admin role and will not be a team owner.

You need to identify which tools to use for the following tasks:

- *Archive a team.
- *Restore a deleted team.
- *Permanently delete a team.

Which tool should you identify for each task? To answer, drag the appropriate tools to the correct tasks. Each tool may be used once, more than once, or not at all. You may need to drag the split bar between panes or scroll to view content.

NOTE: Each correct selection is worth one point.

<p>Tools</p> <div style="border: 1px solid gray; padding: 5px; margin-bottom: 5px;">The Microsoft Teams admin center</div> <div style="border: 1px solid gray; padding: 5px; margin-bottom: 5px;">The Azure Active Directory admin center</div> <div style="border: 1px solid gray; padding: 5px;">The Microsoft Teams desktop client</div>		<p>Administration tasks</p> <p>Restore a deleted team: Tool</p> <p>Archive a team: Tool</p> <p>Permanently delete a team: Tool</p>
--	---	---

Answer:

Explanation

NEW QUESTION: 157

Your company has a Microsoft 365 E5 subscription.

You need to configure Microsoft Teams to meet the following requirements:

- * All new teams must include the Wiki app and the Planner app.
- * Users in specific groups must be prevented from creating private channels.
- * Only users in the company's IT department must have early access to the unreleased features of Microsoft Teams.

What should you configure for each requirement? To answer, drag the appropriate settings to the correct requirements. Each setting may be used once, more than once, or not at all. You may need to drag the split bar between panes or scroll to view content.

NOTE: Each correct selection is worth one point.

Settings	Answer Area
App setup policies	All new teams must include the wiki and planner apps: <input type="text" value="Setting"/>
Teams policies	Users in specific groups must be prevented from creating private channels: <input type="text" value="Setting"/>
Team templates	Only users in the company's IT department must have early access to the unreleased features of Microsoft Teams: <input type="text" value="Setting"/>
Update policies	

Answer:

Settings

- App setup policies
- Teams policies
- Team templates
- Update policies

Answer Area Microsoft

All new teams must include the wiki and planner apps: App setup policies

Users in specific groups must be prevented from creating private channels: Teams policies

Only users in the company's IT department must have early access to the unreleased features of Microsoft Teams: Update policies

Explanation

Graphical user interface, text, application Description automatically generated

All new teams must include the wiki and planner apps: App setup policies

Users in specific groups must be prevented from creating private channels: Teams policies

Only users in the company's IT department must have early access to the unreleased features of Microsoft Teams: Update policies

Reference:

<https://docs.microsoft.com/en-us/microsoftteams/teams-app-setup-policies>

<https://docs.microsoft.com/en-us/microsoftteams/teams-policies>

<https://docs.microsoft.com/en-us/microsoftteams/public-preview-doc-updates>

NEW QUESTION: 158

Your company has a Microsoft Office 365 subscription.

The company has offices in France, United States, and Belgium.

You plan to implement Phone System to meet the following requirements:

The office in Belgium must use SIP trunks from the current telecommunication provider.

The office in France must integrate the phone number range and an on-premises IP-PBX.

The office in the United States must minimize the infrastructure required to deploy the planned Phone System.

You need to recommend which PSTN connectivity meets the requirements.

Which PSTN connectivity should you recommend for each office? To answer, select the appropriate options in the answer area.

NOTE: Each correct selection is worth one point.

France: ▼
 Calling Plans
 Direct Routing

Belgium: ▼
 Calling Plans
 Direct Routing

United States: ▼
 Calling Plans
 Direct Routing

Answer:

France: ▼
 Calling Plans
 Direct Routing

Belgium: ▼
 Calling Plans
 Direct Routing

United States: ▼
 Calling Plans
 Direct Routing

NEW QUESTION: 159

You have a Microsoft Office 365 subscription named contoso.com.

You need to create the Microsoft Teams teams shown in the following table.

Name	Requirement
Sales	Users can join only once they are approved.
General	All contoso.com users are included automatically.
Projects	Users can join without approval.

What should you configure each team? To answer, drag the appropriate team types to the correct teams. Each team type may be used once, more than once, or not at all. You may need to drag the split bar between panes or scroll to view content.

NOTE: Each correct selection is worth one point.

Team Types

Org-wide

Private

Public

Answer Area

Sales:

Team type

General:

Team type

Project:

Team type

Answer:

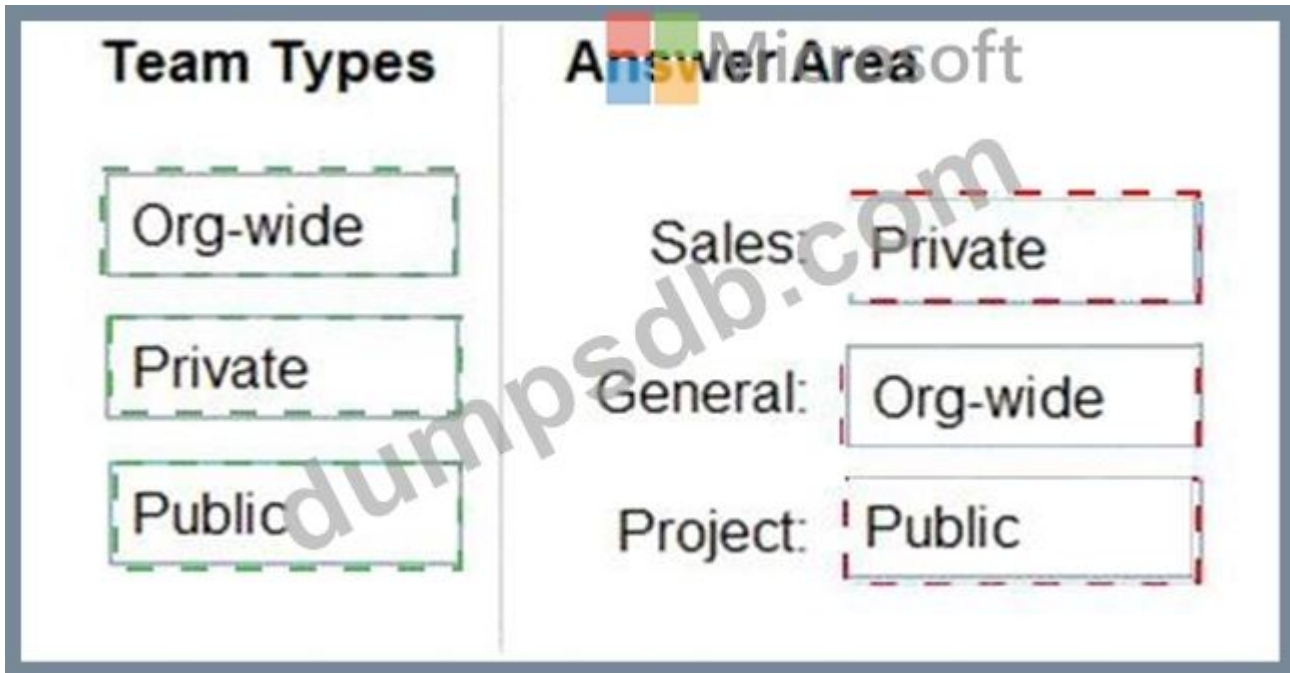

Explanation

Sales: Private

General: Org-wide

Project: Public

Diagram Description automatically generated

Reference:

<https://docs.microsoft.com/en-us/microsoftteams/teams-channels-overview>

NEW QUESTION: 160

You have a Microsoft 365 tenant that uses Microsoft Skype for Business on-premises. You plan to upgrade to Microsoft Teams in stages based on groups. The features required by each group are shown in the following table.

Group name	Feature
Sales	Calling, channels, groups, chat, and meetings in Microsoft Teams
Human Resources	Chat and calling in Skype for Business Meetings, channels, and groups in Microsoft Teams
Research	Chat and meetings in Skype for Business Channels and groups in Microsoft Teams

How should you configure the upgrade policy for the groups? To answer, select the appropriate options in the answer area.

Sales: Skype for Business only
 Skype for Business with Teams Collaboration
 Skype for Business with Teams Collaboration and Meetings
 Teams only

Human Resources: Skype for Business only
 Skype for Business with Teams Collaboration
 Skype for Business with Teams Collaboration and Meetings
 Teams only

Research: Skype for Business only
 Skype for Business with Teams Collaboration
 Skype for Business with Teams Collaboration and Meetings
 Teams only

Answer:

Sales: Skype for Business only
 Skype for Business with Teams Collaboration
 Skype for Business with Teams Collaboration and Meetings
 Teams only

Human Resources: Skype for Business only
 Skype for Business with Teams Collaboration
 Skype for Business with Teams Collaboration and Meetings
 Teams only

Research: Skype for Business only
 Skype for Business with Teams Collaboration
 Skype for Business with Teams Collaboration and Meetings
 Teams only

Explanation

Sales: Teams only

Human Resources: Skype for Business with Teams Collaboration

Research: Skype for Business with Teams Collaboration and Meetings

NEW QUESTION: 161

You have a Microsoft Office 365 subscription.

You create a team named Room1.

You need to ensure that Room1 automatically accepts meeting invitations. The solution must prevent meeting invitations from being accepted if the room is unavailable.

How should you complete the PowerShell command? To answer, select the appropriate options in the answer area.

NOTE: Each correct selection is worth one point.

```
Set-CalendarProcessing -Identity 'Room1' -AutomateProcessing
```

	▼
AutoAccept	
AutoProcessing	
AutoUpdate	

```
-AllowConflicts
```

	▼
\$false	
\$null	
\$true	

Answer:

```
Set-CalendarProcessing -Identity 'Room1' -AutomateProcessing
```

	▼
AutoAccept	
AutoProcessing	
AutoUpdate	

```
-AllowConflicts
```

	▼
\$false	
\$null	
\$true	

Explanation

```
Set-CalendarProcessing -Identity 'Room1' -AutomateProcessing
```

	▼
AutoAccept	
AutoProcessing	
AutoUpdate	

```
-AllowConflicts
```

	▼
\$false	
\$null	
\$true	

Reference:

<https://docs.microsoft.com/en-us/powershell/module/exchange/mailboxes/set-calendarprocessing?view=exchang>

NEW QUESTION: 162

Note: This question is part of a series of questions that present the same scenario. Each question in the series contains a unique solution that might meet the stated goals. Some question sets might have more than one correct solution, while others might not have a correct solution.

After you answer a question in this section, you will NOT be able to return to it. As a result, these questions will not appear in the review screen.

Your company has a Microsoft 365 subscription that uses an Azure Active Directory (Azure AD) tenant named contoso.com.

You need to prevent guest users in the tenant from using cameras during Microsoft Teams meetings.

Solution: From Microsoft Teams admin center, you modify the Guest access settings.

Does this meet the goal?

A. Yes

B. No

Answer: A (LEAVE A REPLY)

Guest access in Teams allows people outside your organization to access teams and channels. When you turn on Guest Access, you can turn on or off features guests users can or can't use.

Reference:

<https://docs.microsoft.com/en-us/microsoftteams/set-up-guests>

NEW QUESTION: 163

You are a Microsoft Teams administrator for your company.

All the teams used by the company's legal department must meet the following compliance requirements:

Each team must expire 365 days after it is created.

All team content must be deleted when the team expires.

An administrator must be able to restore deleted team content for 30 days.

What should you do?

- A. From the Microsoft 365 compliance center, create a retention policy.
- B. From the Azure Active Directory admin center, configure Microsoft 365 Groups expiration.
- C. From the Microsoft 365 admin center, modify the Office 365 group settings.
- D. From the Microsoft Teams admin center, modify the team's policy.

Answer: ([SHOW ANSWER](#))

NEW QUESTION: 164

You need to recommend a voice topology for the departments. The topology must meet the calling requirements and the security requirements.

What should you recommend for each department? To answer, select the appropriate options in the answer area.

NOTE: Each correct selection is worth one point.

Voice Topologies	Answer Area
Calling Plans	HR: Voice topology
Direct Routing	Sales: Voice topology
On-premises call handling	R&D: Voice topology
Skype for Business Cloud Connector Edition	

Answer:

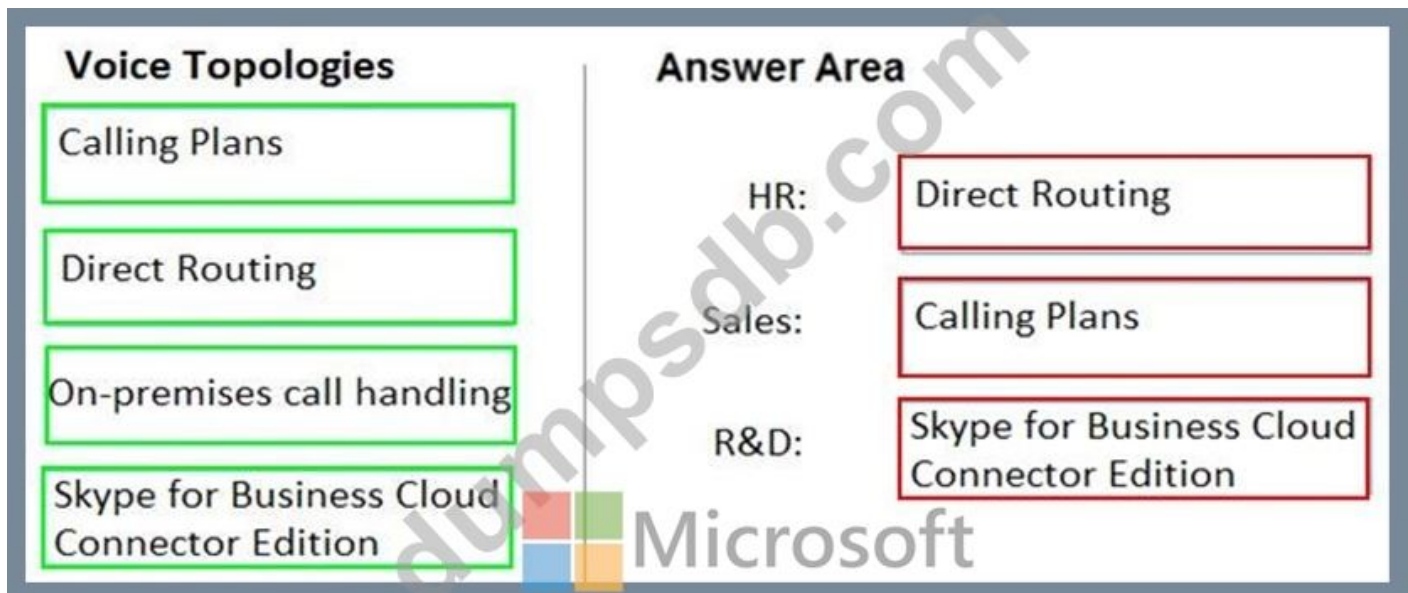

Reference:

<https://docs.microsoft.com/en-us/microsoftteams/direct-routing-landing-page>

<https://docs.microsoft.com/en-us/microsoftteams/calling-plan-landing-page>

<https://docs.microsoft.com/en-us/skypeforbusiness/skype-for-business-hybrid-solutions/plan-your-phone-system-cloud-pbx-solution/plan-skype-for-business-cloud-connector-edition>

NEW QUESTION: 165

Your company has a Microsoft 365 subscription that uses Phone System and Calling Plans. You plan to implement a toll phone number for the helpdesk.

You need to implement the following call features for the helpdesk phone number:

- * Must include a greeting and hold music
- * Must bypass menu options when a call is established to the helpdesk

What two resources should you create? Each correct answer presents part of the solution.

NOTE: Each correct selection is worth one point.

- A. a call queue
- B. a call park
- C. an auto attendant
- D. a resource account
- E. a calling policy

Answer: A,D (LEAVE A REPLY)

Explanation/Reference:

<https://docs.microsoft.com/en-us/microsoftteams/create-a-phone-system-call-queue>

NEW QUESTION: 166

Your company has a Microsoft 365 subscription that uses Phone System.

Two employees have the user account shown in the following table.

User name	Phone number	PSTN connectivity
User1	425-555-1212	Calling Plans
User2	425-555-1213	Direct Routing

The employees are leaving the company.

You need to ensure that the phone numbers can be reassigned to other employees as quickly as possible.

What should you use for each employee? To answer, select the appropriate options in the answer area.

NOTE: Each correct selection is worth one point.

User1:

The Azure Active Directory admin center

The Microsoft Teams admin center

The Set-CsUser cmdlet

User2:

The Azure Active Directory admin center

The Microsoft Teams admin center

The Set-CsUser cmdlet

Answer:

User1:

The Azure Active Directory admin center

The Microsoft Teams admin center

The Set-CsUser cmdlet

User2:

The Azure Active Directory admin center

The Microsoft Teams admin center

The Set-CsUser cmdlet

Explanation

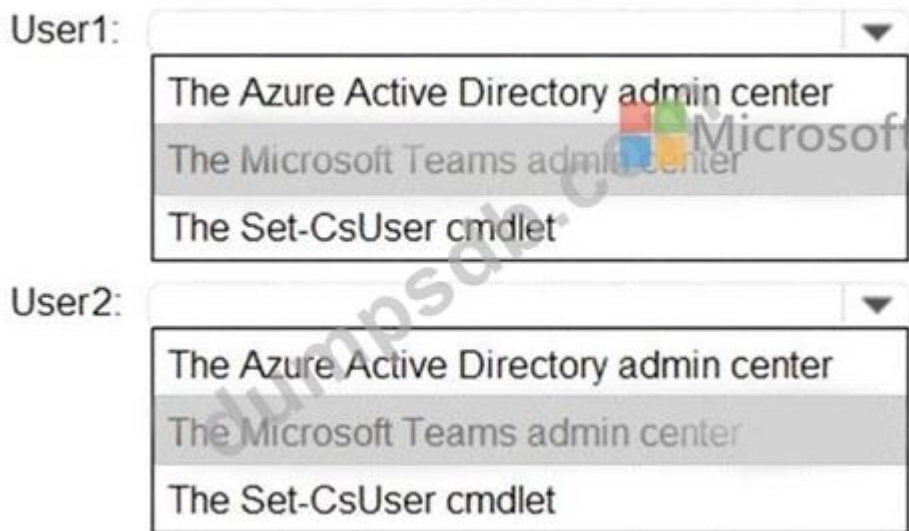

Reference:

<https://docs.microsoft.com/en-us/microsoftteams/assign-change-or-remove-a-phone-number-for-a-user>

Valid MS-700 Dumps shared by TrainingQuiz.com for Helping Passing MS-700 Exam!

TrainingQuiz.com now offer the **newest MS-700 exam dumps**, the TrainingQuiz.com MS-700 exam **questions have been updated** and **answers have been corrected** get the **newest** TrainingQuiz.com MS-700 dumps with Test Engine here:

<https://www.trainingquiz.com/MS-700-practice-quiz.html> (408 Q&As Dumps, **40%OFF Special Discount: Exam-Tests**)

NEW QUESTION: 167

You have a Microsoft 365 subscription that uses Microsoft Teams and contains the groups shown in the following table.

Name	Type	Number of members
Group1	Distribution	11,500
Group2	Security	4,500
Group3	Distribution	2,500

You create a new team named Project1.

Which groups can be added to Project1?

- A. Group1 only
- B. Group2 only
- C. Group3 only
- D. Group1 and Group3 only
- E. Group1. Group2. and Group3

Answer: C ([LEAVE A REPLY](#))

Maximum size of distribution list, security group or Office 365 group that can be imported in to a team: 3,500.

Reference:

<https://docs.microsoft.com/en-us/microsoftteams/limits-specifications-teams>

NEW QUESTION: 168

Your company plans to migrate to Microsoft Teams from Microsoft Skype for Business Online. The org-wide coexistence mode for Microsoft Teams is set to Teams Only.

The company has two named User1 and User2.

You need to implement a migration solution that meets the following requirements:

User1 must be able to chat and create meetings by using Skype for Business only.

User1 must be able to read and post messages by using Microsoft Teams channels.

User2 must use Microsoft Teams only.

How should you complete the PowerShell command? To answer, select the appropriate options in the answer area.

NOTE: Each correct selection is worth one point.

`Grant-CsTeamsUpgradePolicy`

`-PolicyName`

- Islands
- SfBOnly
- SfBWithTeamsCollab
- SfBWithTeamsCollabAndMeetings
- UpgradeToTeams

`-Identity`

- User1
- User2

Answer:

`Grant-CsTeamsUpgradePolicy`

`-PolicyName`

- Islands
- SfBOnly
- SfBWithTeamsCollab
- SfBWithTeamsCollabAndMeetings
- UpgradeToTeams

`-Identity`

- User1
- User2

Reference:

<https://docs.microsoft.com/en-us/powershell/module/skype/grant-csteamsupgradepolicy?view=skype-ps>

NEW QUESTION: 169

You are Microsoft Teams administrator for your company.

You have the Org-wide app settings shown in the App Settings exhibit. (Click the App Settings tab.)

Org-wide app settings

Third party apps ^

You can control which third party apps can be installed for your organization. [Learn more](#)

Allow third party or custom apps i

On

 Microsoft

Allow any new third party apps published to the store by default i

On

Custom apps ^

If your organization requires apps other than those available in the Teams Apps store, custom apps can be developed as app packages and uploaded. [Learn more](#)

Allow interaction with custom apps i

On

Blocked apps (1) ^

Search for apps you want to block across your organization or to see a list of apps go to [Teams app store](#).

Planned

The company's global app permission policy is configured as shown in the Permission Policy exhibit. (Click the Permission Policy tab.)

Microsoft apps

Choose which Teams apps published by Microsoft or its partners can be installed by your users.

Allow specific apps block all others

+ Add apps × Remove 2 items

<input checked="" type="checkbox"/>	Allowed apps	App ID	Distributor
<input checked="" type="checkbox"/>	 Flow	c3a1996d-db0f-4857-a6ea-7aabf0266b00	Microsoft Corp
<input checked="" type="checkbox"/>	 Planner	com.microsoft.teams.tab.planner	Microsoft Corp

Third Party apps

Choose which Teams apps published by a third party that can be installed by your users.

Block all apps

Tenant apps

Choose which tenant apps can be installed by your users.

Block all apps

The company's global app setup policy is configured as shown in the Setup Policy exhibit. (Click the Setup Policy tab.)

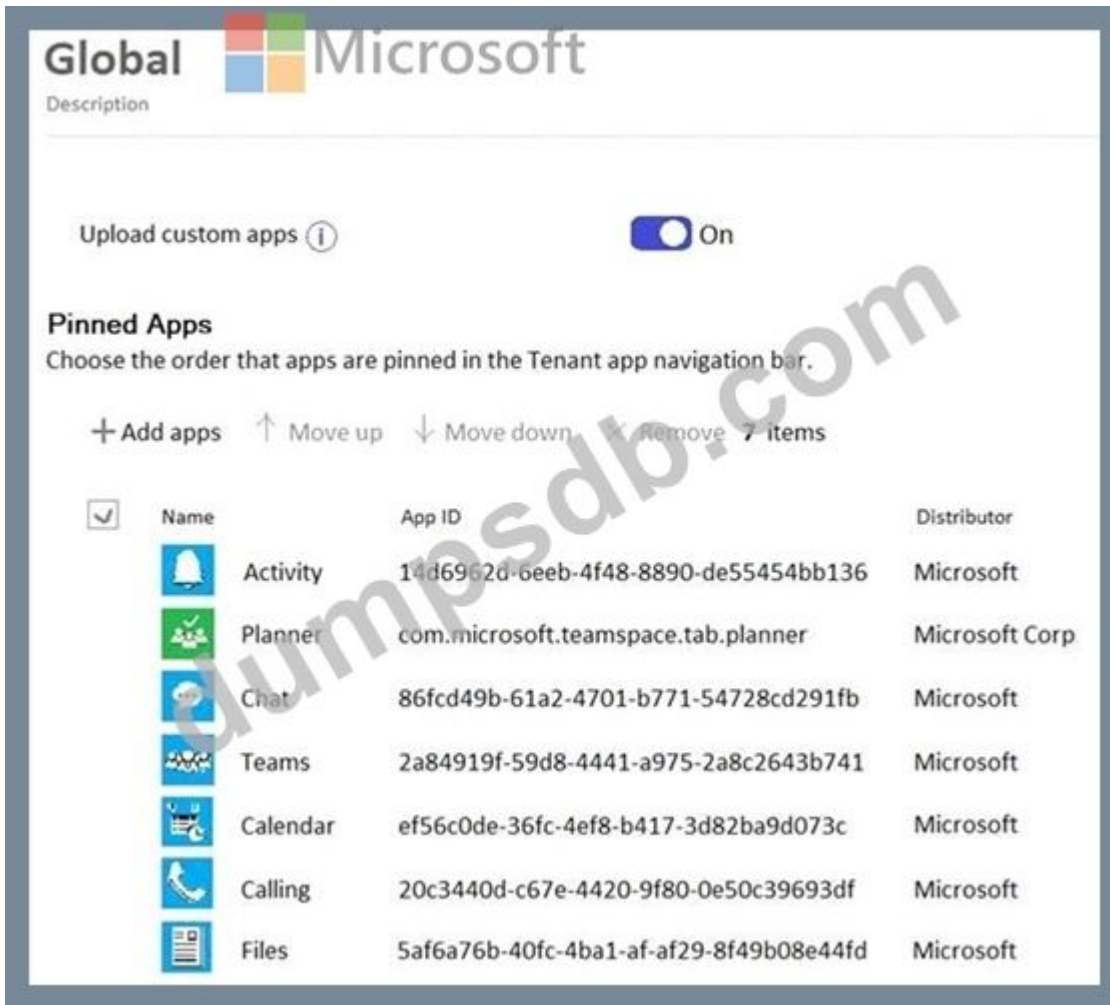

For each of the following statements, select Yes if the statement is true. Otherwise, select No.
NOTE: Each correct selection is worth one point.

Statements	Yes	No
Team members can upload apps from the Microsoft Teams client.	<input type="radio"/>	<input type="radio"/>
All team members can add the Microsoft Flow app to a team.	<input type="radio"/>	<input type="radio"/>
All team members can add the Microsoft Planner app to a team.	<input type="radio"/>	<input type="radio"/>

Answer:

Statements

Yes No

Team members can upload apps from the Microsoft Teams client.

All team members can add the Microsoft Flow app to a team.

All team members can add the Microsoft Planner app to a team.

Explanation

YES

YES

YES

Reference:

<https://docs.microsoft.com/en-us/microsoftteams/teams-app-permission-policies>

<https://office365itpros.com/2019/08/12/using-teams-app-permission-policies/>

NEW QUESTION: 170

Note: This question is part of a series of questions that present the same scenario. Each question in the series contains a unique solution that might meet the stated goals. Some question sets might have more than one correct solution, while others might not have a correct solution.

After you answer a question in this section, you will NOT be able to return to it. As a result, these questions will not appear in the review screen.

Your company has a Microsoft 365 subscription.

You need to prevent a user named User1 from permanently deleting private chats in Microsoft Teams.

Solution: You place the group mailboxes used by Microsoft Teams on Litigation Hold.

Does this meet the goal?

A. Yes

B. No

Answer: ([SHOW ANSWER](#))

NEW QUESTION: 171

Your company has a Microsoft 365 subscription.

You need to prevent guest users from creating or updating channels.

How should you complete the PowerShell script? To answer, drag the appropriate options to the correct targets. Each option may be used once, more than once, or not at all. You may need to drag the split bar between panes or scroll to view content.

NOTE: Each correct selection is worth one point.

Terms

- Get-AzureADGroup
- Get-AzureADUser
- Get-Team
- Set-AzureADGroup
- Set-AzureADUser
- Set-Team

Answer Area

Value | Value -AllowGuestCreateUpdateChannels \$false

Answer:

Terms

- Get-AzureADGroup
- Get-AzureADUser
- Get-Team
- Set-AzureADGroup
- Set-AzureADUser
- Set-Team

Answer Area

Set-Team | Set-Team -AllowGuestCreateUpdateChannels \$false

Reference:

<https://docs.microsoft.com/en-us/powershell/module/teams/get-team?view=teams-ps>

<https://docs.microsoft.com/en-us/powershell/module/teams/set-team?view=teams-ps>

NEW QUESTION: 172

Your company has a Microsoft 365 subscription.

You recently set the company's Microsoft Teams upgrade policy to coexistence mode.

A user reports that several online meetings are configured to use Microsoft Skype for Business.

You need to convert the online meetings in the user's calendar to use Microsoft Teams.

What are two possible ways to achieve the goal? Each correct answer presents a complete solution.

NOTE: Each correct selection is worth one point.

- A. From PowerShell, run the Start-CsExMeetingMigration cmdlet and specify the -identity parameter.
- B. Run the Skype for Business Meeting Update tool.
- C. From the Microsoft Teams admin center, modify the meeting policy.
- D. From PowerShell, run the Set-CsTeamsUpgradeConfiguration cmdlet.
- E. From the Microsoft Teams admin center, modify the Microsoft Teams upgrade policy.

Answer: (SHOW ANSWER)

Reference:

<https://docs.microsoft.com/en-us/skypeforbusiness/audio-conferencing-in-office-365/setting-up-the-meeting-mig>

NEW QUESTION: 173

Your company has a Microsoft 365 subscription.

You need to prevent guest users from creating or updating channels.

How should you complete the PowerShell script? To answer, drag the appropriate options to the correct targets. Each option may be used once, more than once, or not at all. You may need to drag the split bar between panes or scroll to view content.

NOTE: Each correct selection is worth one point.

Terms

- Get-AzureADGroup
- Get-AzureADUser
- Get-Team
- Set-AzureADGroup
- Set-AzureADUser
- Set-Team

Answer Area

```
Value | Value -AllowGuestCreateUpdateChannels $false
```

Answer:

Terms

- Get-AzureADGroup
- Get-AzureADUser
- Get-Team
- Set-AzureADGroup
- Set-AzureADUser
- Set-Team

Answer Area

```
Get-Team | Set-Team -AllowGuestCreateUpdateChannels $false
```

Reference:

<https://docs.microsoft.com/en-us/powershell/module/teams/get-team?view=teams-ps>

<https://docs.microsoft.com/en-us/powershell/module/teams/set-team?view=teams-ps>

NEW QUESTION: 174

You need to recommend a solution to perform the network validation tasks for the platform upgrade.

Which tool and role should you recommend for each user? To answer, select the appropriate options in the answer area.

NOTE: Each correct selection is worth one point.

User name	Tool	Role
Admin5	<input type="text"/> Microsoft Call Quality Dashboard Network Monitor Network Planner Network Testing Companion	<input type="text"/> Teams Communications Administrator Teams Communications Support Engineer Teams Communications Support Specialist
Admin6	<input type="text"/> Microsoft Call Quality Dashboard Network Monitor Network Planner Network Testing Companion	<input type="text"/> Teams Communications Administrator Teams Communications Support Engineer Teams Communications Support Specialist

Answer:

User name	Tool	Role
Admin5	<input type="text"/> Microsoft Call Quality Dashboard Network Monitor Network Planner Network Testing Companion	<input type="text"/> Teams Communications Administrator Teams Communications Support Engineer Teams Communications Support Specialist
Admin6	<input type="text"/> Microsoft Call Quality Dashboard Network Monitor Network Planner Network Testing Companion	<input type="text"/> Teams Communications Administrator Teams Communications Support Engineer Teams Communications Support Specialist

Explanation

User name	Tool	Role
Admin5	<input type="text"/> Microsoft Call Quality Dashboard Network Monitor Network Planner Network Testing Companion	<input type="text"/> Teams Communications Administrator Teams Communications Support Engineer Teams Communications Support Specialist
Admin6	<input type="text"/> Microsoft Call Quality Dashboard Network Monitor Network Planner Network Testing Companion	<input type="text"/> Teams Communications Administrator Teams Communications Support Engineer Teams Communications Support Specialist

Reference:

<https://docs.microsoft.com/en-us/microsoftteams/network-planner>

<https://docs.microsoft.com/en-us/microsoftteams/difference-between-call-analytics-and-call-quality-dashboard>

NEW QUESTION: 175

Your company has a Microsoft 365 subscription that uses Phone System and Calling Plans.

You plan to implement a toll phone number for the helpdesk.

You need to implement the following call features for the helpdesk phone number:

Must include a greeting and hold music

Must bypass menu options when a call is established to the helpdesk

What two resources should you create? Each correct answer presents part of the solution.

NOTE: Each correct selection is worth one point.

A. a calling policy

<https://docs.microsoft.com/en-us/microsoftteams/create-a-phone-system-call-queue>

<https://docs.microsoft.com/en-us/microsoftteams/teams-calling-policy>

B. an auto attendant

C. a call park

D. a resource account

E. a call queue

Answer: B,E (LEAVE A REPLY)

NEW QUESTION: 176

Your company has a Microsoft Office 365 subscription.

The company has offices in France, United States, and Belgium.

You plan to implement Phone System to meet the following requirements:

* The office in Belgium must use SIP trunks from the current telecommunication provider.

* The office in France must integrate the phone number range and an on-premises IP-PBX.

* The office in the United States must minimize the infrastructure required to deploy the planned Phone System.

You need to recommend which PSTN connectivity meets the requirements.

Which PSTN connectivity should you recommend for each office? To answer, select the appropriate options in the answer area.

NOTE: Each correct selection is worth one point.

France:	<input type="text"/>	▼
	Calling Plans	
	Direct Routing	
Belgium:	<input type="text"/>	▼
	Calling Plans	
	Direct Routing	
United States:	<input type="text"/>	▼
	Calling Plans	
	Direct Routing	

Answer:

France:	<input type="text"/>	▼
	Calling Plans	
	Direct Routing	
Belgium:	<input type="text"/>	▼
	Calling Plans	
	Direct Routing	
United States:	<input type="text"/>	▼
	Calling Plans	
	Direct Routing	

Explanation

NEW QUESTION: 177

You need to configure Microsoft Teams to meet the department upgrade requirements. For each of the following statements, select Yes if that statement is true. Otherwise, select No. NOTE: Each correct selection is worth one point.

Statements	Yes	No
The Microsoft Teams upgrade policy be set to Skype for Business with Teams collaboration and meetings coexistence mode for the sales department users.	<input type="radio"/>	<input type="radio"/>
The Microsoft Teams upgrade policy be set to Skype for Business only coexistence mode for the HR department users.	<input type="radio"/>	<input type="radio"/>
The Microsoft Teams upgrade policy be set to Teams only coexistence mode for the IT department users.	<input type="radio"/>	<input type="radio"/>

Answer:

Statements	Yes	No
The Microsoft Teams upgrade policy be set to Skype for Business with Teams collaboration and meetings coexistence mode for the sales department users.	<input type="radio"/>	<input checked="" type="radio"/>
The Microsoft Teams upgrade policy be set to Skype for Business only coexistence mode for the HR department users.	<input type="radio"/>	<input checked="" type="radio"/>
The Microsoft Teams upgrade policy be set to Teams only coexistence mode for the IT department users.	<input checked="" type="radio"/>	<input type="radio"/>

Explanation

Statements	Yes	No
The Microsoft Teams upgrade policy be set to Skype for Business with Teams collaboration and meetings coexistence mode for the sales department users.	<input type="radio"/>	<input checked="" type="radio"/>
The Microsoft Teams upgrade policy be set to Skype for Business only coexistence mode for the HR department users.	<input type="radio"/>	<input checked="" type="radio"/>
The Microsoft Teams upgrade policy be set to Teams only coexistence mode for the IT department users.	<input checked="" type="radio"/>	<input type="radio"/>

Reference:

<https://docs.microsoft.com/en-us/microsoftteams/teams-and-skypeforbusiness-coexistence-and-interopability>

NEW QUESTION: 178

You need to recommend which inbound ports to the network and outbound ports to Office 365 must be allowed on the company's firewall after the planned upgrade. The solution must meet the security requirements.

Which inbound and outbound ports should you recommend? To answer, select the appropriate options in the answer area.

NOTE: Each correct selection is worth one point.

Outbound TCP:

- 135
- 80 and 443
- 3478 to 3481
- 50000 to 59999
- None

Outbound UDP:

- 135
- 80 and 443
- 3478 to 3481
- 50000 to 59999
- None

Inbound TCP:

- 135
- 80 and 443
- 3478 to 3481
- 50000 to 59999
- None

Inbound UDP:

- 135
- 80 and 443
- 3478 to 3481
- 50000 to 59999
- None

Answer:

Rule Type	Selected Option
Outbound TCP	80 and 443
Outbound UDP	80 and 443
Inbound TCP	80 and 443
Inbound UDP	3478 to 3481

Explanation

Outbound TCP:

135
80 and 443
3478 to 3481
50000 to 59999
None

Outbound UDP:

135
80 and 443
3478 to 3481
50000 to 59999
None

Inbound TCP:

135
80 and 443
3478 to 3481
50000 to 59999
None

Inbound UDP:

135
80 and 443
3478 to 3481
50000 to 59999
None

Reference:

<https://docs.microsoft.com/en-us/microsoftteams/microsoft-teams-online-call-flows>

Topic 2, Litware, inc

Case study

This is a case study. Case studies are not timed separately. You can use as much exam time as you would like to complete each case. However, there may be additional case studies and sections on this exam. You must manage your time to ensure that you are able to complete all questions included on this exam in the time provided.

To answer the questions included in a case study, you will need to reference information that is provided in the case study. Case studies might contain exhibits and other resources that provide more information about the scenario that is described in the case study. Each question is independent of the other questions in this case study.

At the end of this case study, a review screen will appear. This screen allows you to review your answers and to make changes before you move to the next section of the exam. After you begin a new section, you cannot return to this section.

To start the case study

To display the first question in this case study, click the button. Use the buttons in the left pane to explore the content of the case study before you answer the questions. Clicking these buttons displays information such as business requirement, existing environment, and problem statements. If the case study has an All Information tab, note that the information displayed is identical to the information displayed on the subsequent tabs. When you are ready to answer a question, click the button to return to the question.

Overview

General overview

Litware, Inc. is an international manufacturing company that has 4,000 users. The company has the following four departments:

- * IT
- * HR
- * R&D
- * Sales

Physical locations

Litware has two main offices. The offices are located in New York and London.

All offices connect to each other by using a WAN link. Each office connects directly to the Internet.

Existing environment

All user accounts have an Azure Active Directory Premium Plan P1 license.

Litware has a Microsoft 365 subscription that has Office 365 Enterprise E3 licenses for all users. All the E3 products and services are enabled for each user.

Litware uses Microsoft Skype for Business Online.

Requirements

Planned Upgrade

Litware identifies the following requirements for a planned upgrade from Skype for Business Online to Microsoft Teams:

- * Provide high quality audio, video, and online meeting experience for Microsoft Teams end users.
- * Implement a data retention solution in Microsoft Teams.
- * Minimize costs and administrative effort.
- * Use the principle of least privilege.

For the sales department, Litware plans to create a team that dynamically updates its membership when users leave and join the department.

Department Upgrade Requirements

Litware plans to implement upgrade requirements for the departments as shown in the following table.

Department name	Requirement
Sales	Must use Microsoft Teams and Skype for Business. Must receive incoming chats and calls by using the same client that initiated the communication.
HR	Must use Microsoft Teams for collaboration and meetings. Must maintain Skype for Business as the preferred client for chat and calling.
IT and R&D	Must use only Microsoft Teams for chat, meetings, calling, and collaboration.

Microsoft Teams Requirements

All teams must meet the following requirements:

- * Only users in a partner company that uses a domain named fabrikam.com must be able to collaborate in teams by using guest accounts.
- * Only users in the compliance department of Litware must be able to create teams.

Planned Network Tasks

Litware identifies the following network validation tasks:

- * An administrator named Admin5 must be able to review the required bandwidth to support audio conferencing, video conferencing, and screen sharing in Microsoft Teams.
- * An administrator named Admin6 must be able to review network issues that cause poor call quality reported by users.

Data Retention Requirements

Litware identifies the following data retention requirements:

- * Requirement1: All messages in team collaborations must be deleted after seven years.
- * Requirement2: all files used in team collaborations must be retained for five years.
- * Requirement3: All files used in personal chats must be retained for five years.

Device Requirements

You provide Microsoft Teams-certified IP phones to users in the IT and R&D departments. Each device must meet the following requirements:

- * The time zone on the phones used by the R&D department must be set to UTC-8.
- * The time zone on the phones used by the IT department must be set to UTC-5.
- * All phones must lock automatically after 60 seconds of inactivity.

Voice Pilot Requirements

Litware wants to pilot Phone System as a calling solution for 20 IT department users. The pilot project will receive phone numbers from Microsoft Teams.

Collaboration and Meeting Requirements

Litware identifies the following collaboration and meeting requirements:

- * Cloud recording must be disabled for all Microsoft Teams meetings organized by users in the HR departments only.
- * Meeting email invitations must be customized to include the Logo URL, Legal URL, and Help URL of Litware.

NEW QUESTION: 179

Your company has a Microsoft Office 365 subscription.

All users use an email domain named @adatum.com.

You have the guest access settings shown in the Guest Access exhibit. (Click the Guest Access tab.)

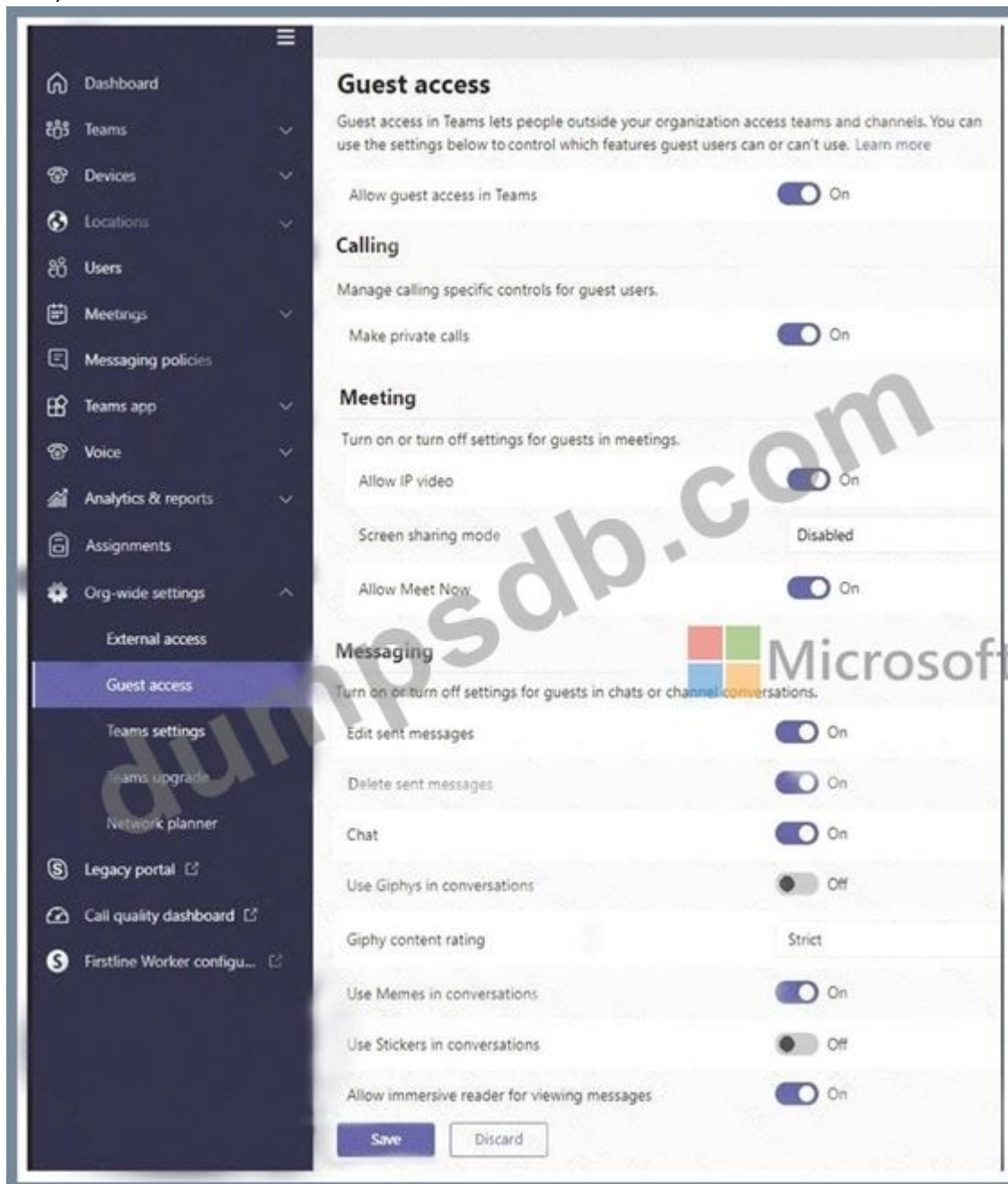

You have the organizational relationship settings shown in the Organizational Relationship exhibit. (Click Organizational Relationship tab.)

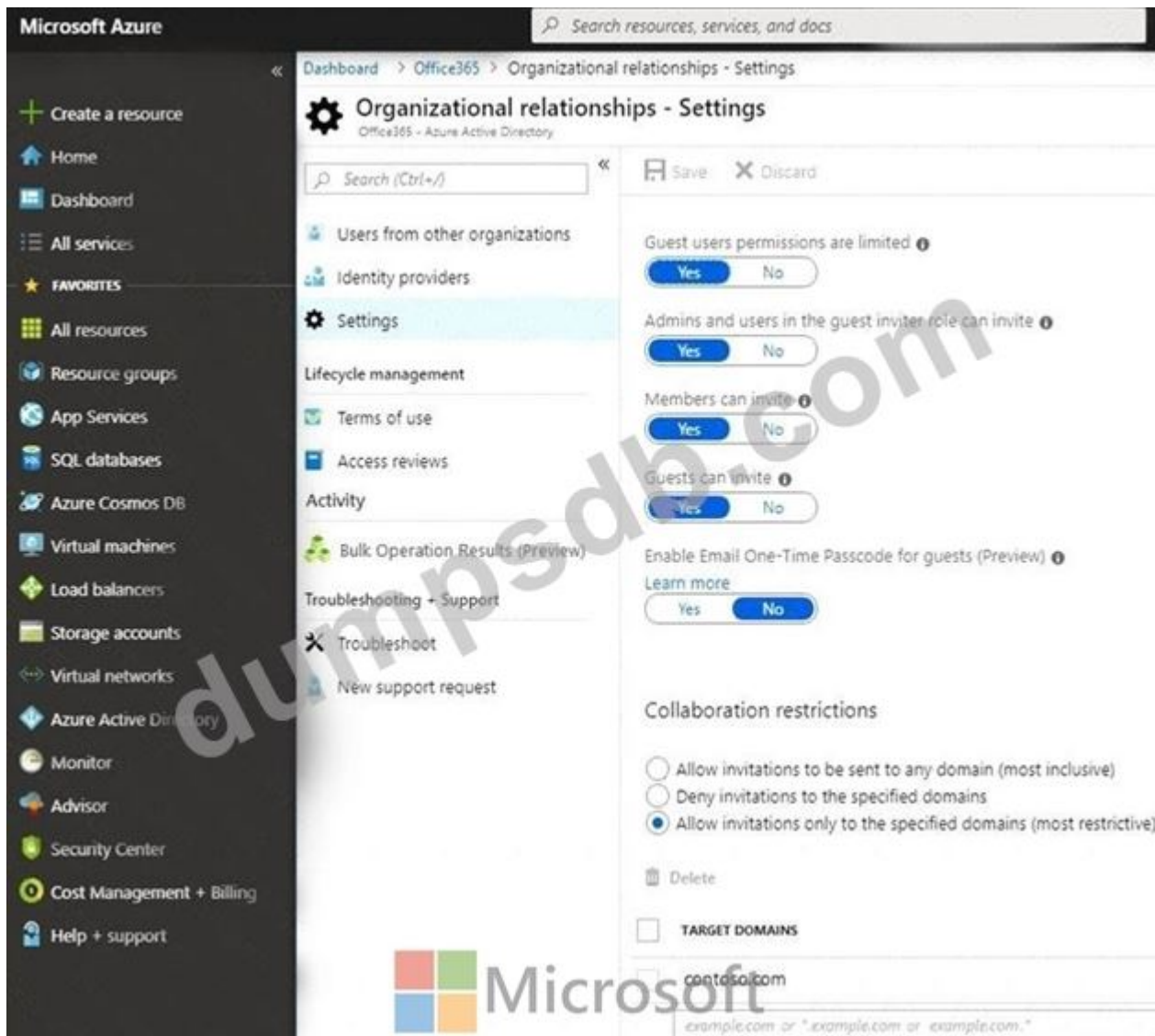

You have a meeting policy that is configured as shown in the Meeting Policy exhibit. (Click the Meeting Policy tab.)

For each of the following statements, select Yes if the statement is true. Otherwise, select No.
NOTE: Each correct selection is worth one point.

Statements	Yes	No
Users at your company can share their screen with guest users during meetings.	<input type="radio"/>	<input type="radio"/>
Users at your company can add users from a company that uses an email domain of fabrikam.com to teams.	<input type="radio"/>	<input type="radio"/>
Users at your company can add users from a company that uses an email domain of contoso.com to teams.	<input type="radio"/>	<input type="radio"/>

Answer:

Statements	Yes	No
Users at your company can share their screen with guest users during meetings.	<input type="radio"/>	<input checked="" type="radio"/>
Users at your company can add users from a company that uses an email domain of fabrikam.com to teams.	<input type="radio"/>	<input checked="" type="radio"/>
Users at your company can add users from a company that uses an email domain of contoso.com to teams.	<input checked="" type="radio"/>	<input type="radio"/>

Explanation

Statements	Yes	No
Users at your company can share their screen with guest users during meetings.	<input type="radio"/>	<input checked="" type="radio"/>
Users at your company can add users from a company that uses an email domain of fabrikam.com to teams.	<input type="radio"/>	<input checked="" type="radio"/>
Users at your company can add users from a company that uses an email domain of contoso.com to teams.	<input checked="" type="radio"/>	<input type="radio"/>

Reference:

<https://docs.microsoft.com/en-us/azure/active-directory/b2b/allow-deny-list>

Valid MS-700 Dumps shared by TrainingQuiz.com for Helping Passing MS-700 Exam!

TrainingQuiz.com now offer the **newest MS-700 exam dumps**, the TrainingQuiz.com MS-700 exam **questions have been updated** and **answers have been corrected** get the **newest** TrainingQuiz.com MS-700 dumps with Test Engine here:

<https://www.trainingquiz.com/MS-700-practice-quiz.html> (**408** Q&As Dumps, **40%OFF** Special

Discount: **Exam-Tests**)